

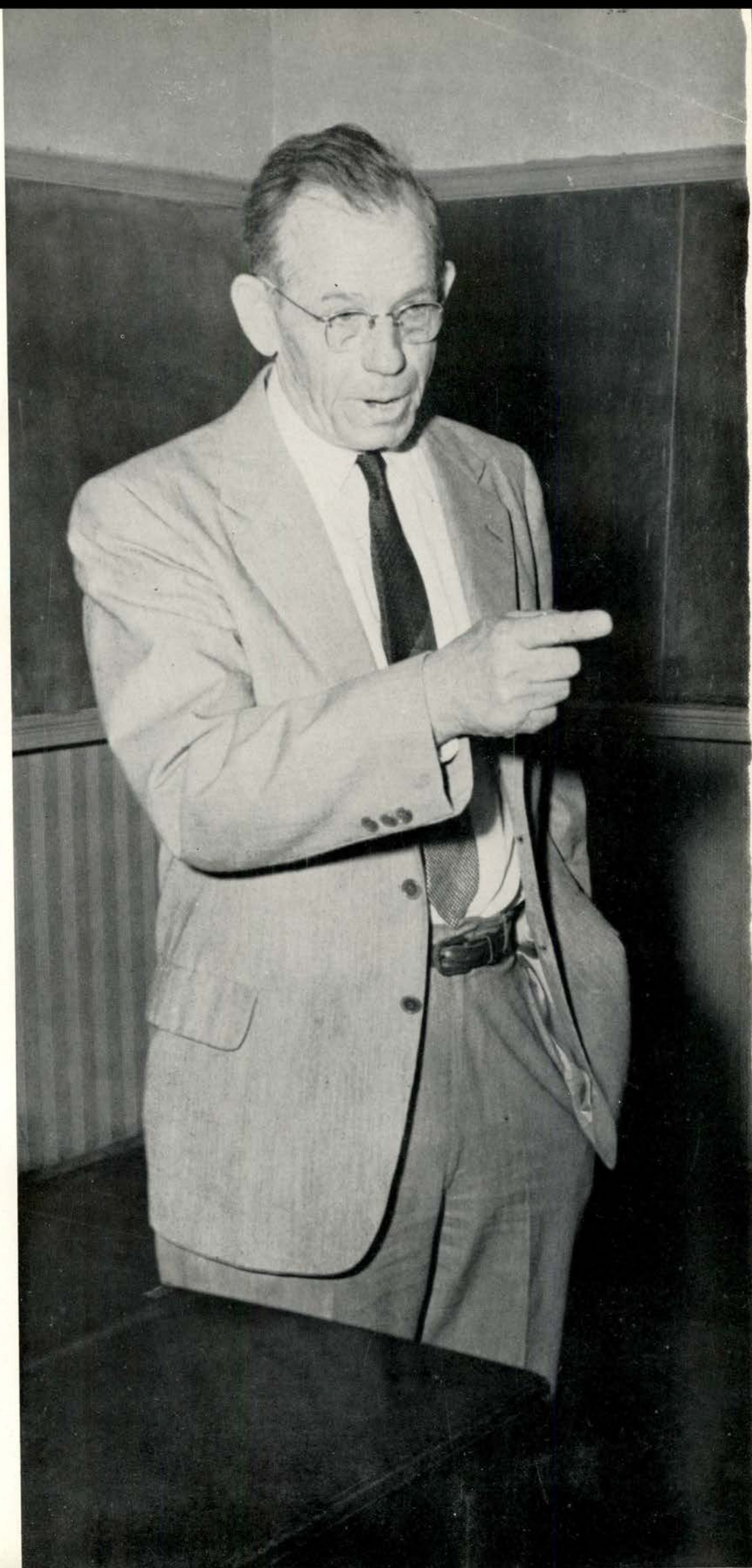

Reg.

THE







P E D A G O G

EDITOR
Jerry Pape

BUSINESS MANAGERS
Lawrence Jurecka
Sid Boaz

PHOTOGRAPHER
Donald Dry

SPONSOR
Bryce Rucker



COLOR PHOTOGRAPHY
J. P. Crowe

PORTRAIT PHOTOGRAPHY
Herzik Studio

LITHOGRAPHED
Newsfoto Publishing Company



Dr. Flowers shows Miss Clara Taylor, Darlene Tschoerner and Randall Dry the latest educational methods published in the Texas Outlook.

SOUTHWEST TEXAS STATE TEACHERS COLLEGE
SAN MARCOS, TEXAS

OFFICE OF THE PRESIDENT

January 3, 1955

Greetings to Students and Staff

The editorial staff of the Pedagog for 1955 is to be commended for its work in producing a quality Yearbook. It represents a vast amount of work on the part of many faithful and devoted workers. The selection of photographs and the arrangement of the material shows excellent imagination and creative ability.

All of us will find this year's Yearbook a real treasure house, because here is recorded the familiar scenes and faces that made the college year of 1954-1955 a memorable one.

J. G. Flowers
J. G. Flowers
President

JGF:ct

DR. J. G. FLOWERS
President of
Southwest Texas State Teachers College



CONTENTS

Life at Southwest Texas 13

Features 23

Organizations 53

Clubs
Societies
Religious Associations
ROTC
Professional Organizations

Personalities 129

Gaillardians and Escorts
Nominees
American Who's Who
Pedagog Outstanding Students

Athletics 157

Football
Basketball
Track
Tennis
Golf
Intramurals

Events 191

Homecoming
Frontier Days
Dramatic Productions

Classes 205

Seniors 207
Juniors 225
Sophomores 235
Freshmen 249

Administration 271

Faculty
Board of Regents
Dormitory Directors

Advertisements 283

Student Index 297

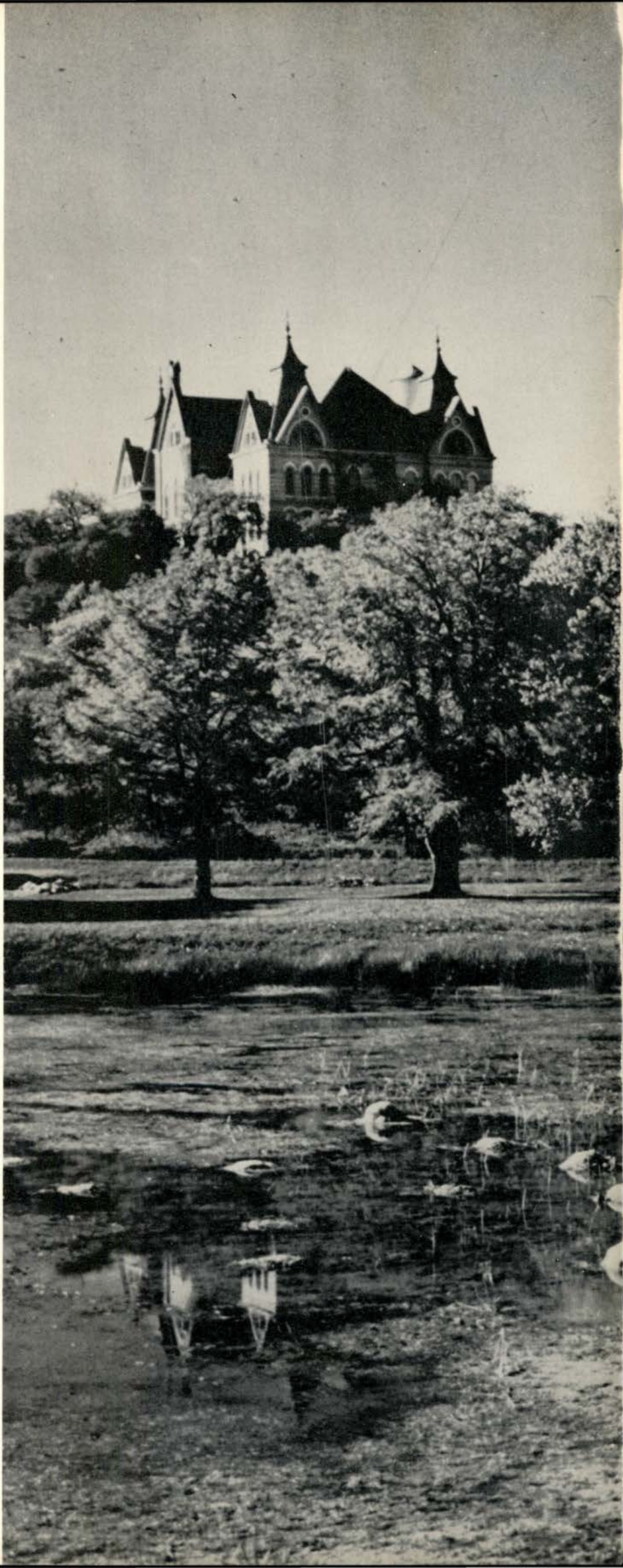

In Memoriam



Robert A. Broyles

Robert, junior from San Saba, was an inspiration to all who knew him. Even though his affliction necessitated the use of crutches, he carried out all of his obligations punctually. He died following an operation on July 30.



William R. Fruge

Bill, sophomore from Junction, seemed never to have a worry in the world. Possessing an ever present smile and joyful manner, he was respected by his classmates. An automobile accident claimed Bill's life on November 13.



Robert Huddleston

Robert, junior from San Antonio, was a Fall transfer to the College from A&M. Though he had been a member of the local agriculture department less than two months, he had generated a warm regard among his classmates. His life also was taken in an automobile accident on October 21.

Dedication

To a man who has spent more than half a century in his chosen field, forty-one of those on college campuses as Dean, the 1954-55 Pedagog is most respectfully dedicated.

It is fitting that this edition of the yearbook honor Dean Henry E. Speck, Dean of Men on the Southwest Texas State Teachers College campus for the past thirty-one years, for at the end of the summer session Dean Speck will retire from active service with the College.

His departure is, however, a physical one only, for the effect of the Dean's friendly smile and his stable progressive leadership can not be erased from the minds of his students, friends, and colleagues.

Dean Speck began his career in the field of teaching with a job near Packsaddle Mountain in 1904, earning \$35 a month of which \$7 went for room and board. He taught at several other schools before going to Abilene Christian College in 1913. He became Dean of the College at ACC in 1914. It was a fortunate occasion that brought Dean Speck to the Southwest Texas campus in 1924.

Aside from his duties as director of men students on the Hill, Dean Speck has continued to teach mathematics classes, has sponsored the yearbook and newspaper several times as well as a number of other College activities, and has taken an active role in religious activities both on and off the campus.

Recognized as a minister in the Church of Christ since 1914, Dean Speck has supplied many pulpits over the state since that time. In partial recognition for his religious interest as well as his services as an educator, he was chosen to deliver the sermon at the 1954 Spring Baccalaureate Services.



Dean Henry E. Speck







The porch and steps of Sayers Dormitory are popular gathering places for young couples on the Southwest Texas campus.



The freshman beanie is well at home in Gacy Street Dormitory, for freshman women reside here.

Sallie Beretta Dormitory is the home-away-from-home for 76 of the women students on the Hill.



This picture may not take the Academy Award, but it is the "rear window" of the New Co-op where life is just as interesting.

More than 150 men live in Harris Hall where there is access to ping-pong, guest room, coffee bar and ball room.





Men's New Dormitory has capacity to hold 200 students. The architecture is of the Old Spanish style.



The entrance to the Library is one of the most beautiful structures on the Southwest Texas State College.

FROM THE MOMENT THE EAGER, WIDE-EYED FRESHMEN, AND THE WISE, ALL-KNOWING UPPERCLASSMEN ARRIVE ON CAMPUS, LIFE AT SOUTHWEST TEXAS STATE TEACHERS COLLEGE IS PACKED WITH CLASSES AND ACTIVITIES.

FOOTBALL, BASKETBALL, AND DANCES FILL THE HOURS OUT OF CLASS DURING THE BUSY MONTHS FROM SEPTEMBER TO MAY.

TO ALL THE STUDENTS WHO HAVE MADE SOUTHWEST TEXAS THEIR HOME, THESE SCENES WILL BE PLEASANTLY FAMILIAR.



LIFE AT SOUTHWEST TEXAS







John Mettke, senior from Columbus, slides a comb through his wavy locks before dashing off to that Monday 8 o'clock class.



John flips through his dictionary to find a new word to spring on his professor.

A Typical Week on the Hill

MONDAY

Traditional blue Monday has rolled around. One gets back into the swing again after an enjoyable weekend of relaxation. The most difficult task for Hill students is getting up in the morning. It is a natural sight to see a few of us slip into class after the bell has rung.



The daily routine usually consists of a stop at the Lair for a chat or a snack.



In the afternoon, we find John in the library preparing for the next day's classes.



Tuesday, Barbara Saturnine, busy Freshman from Brownsville, purchases supplies at the Lair, takes time for lunch, and goes afternoon shopping with Nelda Bivins.

Tuesday is New Leaf in Co-ed's book

This pretty co-ed's day is filled with going to class, stopping by the Lair for that needed notebook, and shopping with a friend. The evening finds her studying or relaxing in the dorm with her friends.

Studying for the next day's class are Betty Lanier, Alta Rae Renfro, Bobo Green, Jackie Bennet and Barbara.





Janet Luska, Helen Jones and Gladys Smith use a free afternoon to work on their sewing projects for Home Economics.



Many Hill students make a daily trip to Manske's for a cup and to listen to that "far-out" music.



"Easy there Frati, it's got to be just right for that Chem experiment."

Wednesday is Catch-Up Day

The busiest time for studying is Wednesday night. Hill students "get with it" in the library.

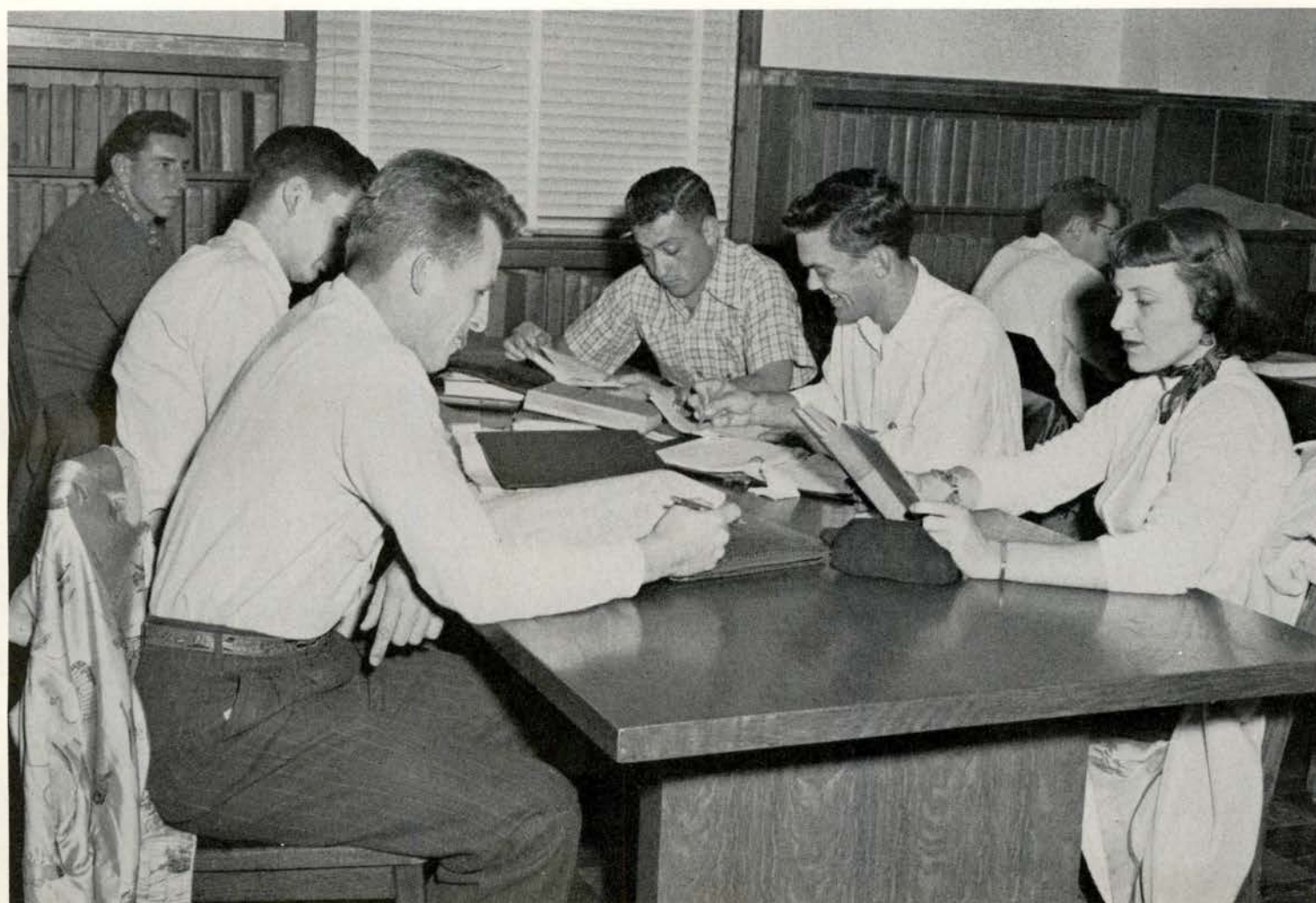



The Student Religious Association meets for devotional and breakfast every Thursday morning.



Dianne Weber leads the pack to 11 o'clock class.

Thursday brings S R A Morning Devotional; Evening Allied Arts Program

Thursday dawn breaks with an inspiration devotional at the SRA breakfast. The day's activities include—among other things—classes and laboratories.

Evening entertainment might well be spent at the Allied Arts Program or in the Student Union.



The 42 champions (?) in the Snare.



Emma Jewel Ruble and Betty Glenn Reese steam press their project for HE class.



Jannet Traylor signs out with date, Ted Smith, to go see "Trouble in Tahiti" sponsored by the Allied Arts.



Jannet and Ted present their blanket taxes at Evans Auditorium.

By Thursday night, Hill students are either caught up with their studying, or it can wait another day. Everyone is ready to do something different. When the Allied Arts brought the comedy opera "Trouble in Tahiti" to the campus, everyone wanted to attend. On Thursday nights when no programs are scheduled, there is always the ten-cent movie or TV at the Student Union.

The lights blinked and there is just time for a good-night kiss.

"Shall we watch 'Howdy Doody' or 'Sagebrush Sam' tonight?"





Uncle Sam is a welcomed character about the campus. Especially if he has lots of letters in his bag.



The College Star makes its debut on Friday. Students may get a copy in Main, Student Union, or the Lair.



Interrogation at Freshman Dorm: "Is the mail here?" "Has the mail been put up yet?" "Did I get any?" "Who is that from?"

friday is STAR Day

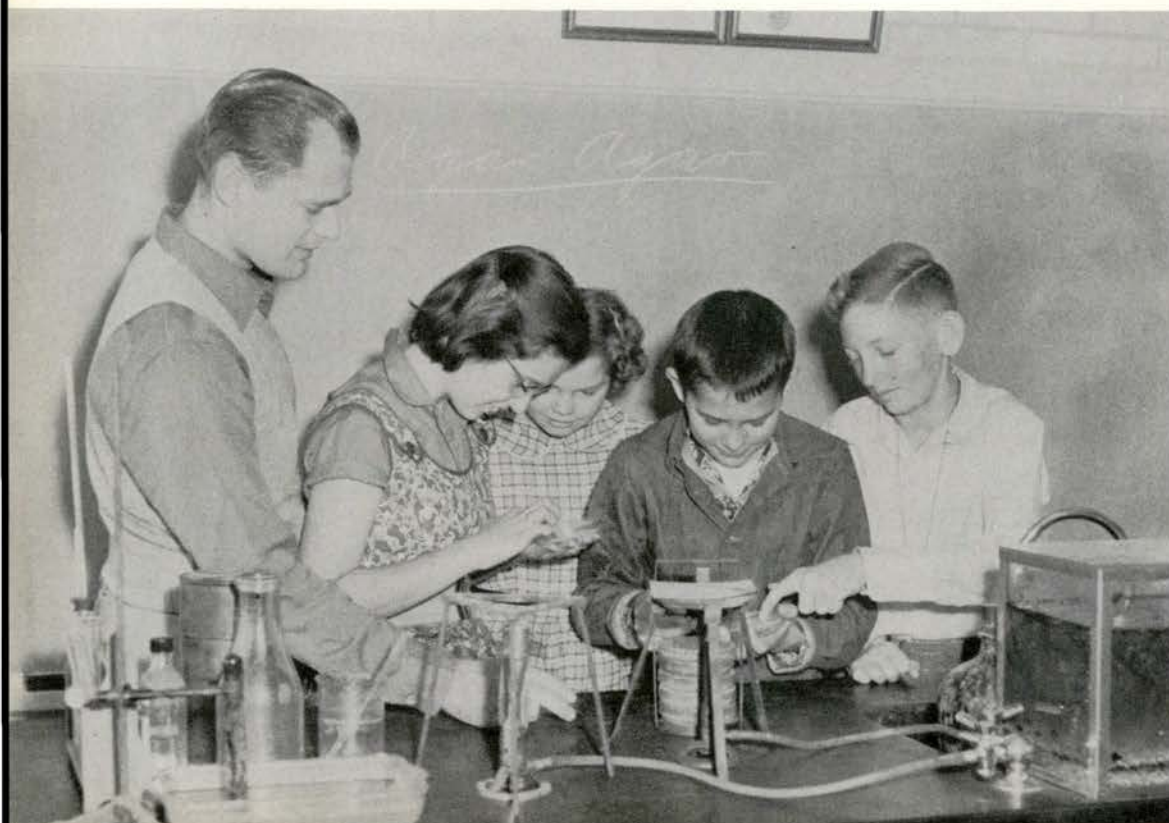

David Tampke, a practice teacher, helps his students in an experiment with bacteria.



Hanks saved the day! He blocked the extra point and was carried off the field in great style.

Saturday Ends the Week For all Activities



Approximately 300 Saturday students are enrolled on the Hill. Most of them are teachers.



Going home to see the folks.

Sunday Commences the Week With Religion, Reading and Relaxation

Leaving for their preferred churches are typical students beginning another typical week on the Hill.



THE SCENES TO FOLLOW ARE FAMILIAR TO ALL WHO MAKE SOUTHWEST TEXAS STATE THEIR HOMES. LITTLE EXPERIENCES THAT OCCUR EVERY DAY WILL LONG BE A PART OF COLLEGE MEMORIES.

DORMITORY LIFE, SHOW DATES, THE POWDER-PUFF GAME, AND THE CAFETERIA ARE PARTS WHICH MAKE UP THE COMPOSITE PICTURE OF LIFE ON THE HILL.



E A T U R E S



Barbara Dahl Is "Miss Teacher of Tomorrow"

Miss Barbara Jane Dahl, senior education major from San Antonio, was chosen "Miss Teacher of Tomorrow" in a contest conducted at East Texas State Teachers College of Commerce.

Representing the local Eta Zeta Chapter of Kappa Delta Pi, national honor society for education, were Miss Dahl and Melvin Manley, also a senior from San Antonio.

Miss Dahl won over a field of more than 40 candidates representing 35 colleges and universities from Texas, New Mexico, Oklahoma, Arkansas, and Louisiana.

She was among the six finalists selected by a panel of leading Southwestern educators at which

time she was required to give a two-minute speech on "Why I Choose to Be a Teacher." A gold loving cup on a plastic ivory base was awarded to her bearing the inscription "Miss Teacher of Tomorrow for 1954."

Candidates for the honor were judged on scholarship, appearance, personality, participation in campus educational activities, special talents, and hobbies.

On campus Miss Dahl, in addition to Kappa Delta Pi, belongs to Kappa Pi, national art fraternity, the Presbyterian Student Association, and has been named to Alpha Chi, an organization representing the upper ten per cent of the junior and senior classes.



Dr. J. G. Flowers congratulates Miss Dahl following her return to the campus. Melvin Manley attended the December convention with Barbara.



Preparing for the flip of the coin to begin the game are freshman captains, Jean Rae Stephens and Bettye Douglas; upperclassmen captains, Tug Douglas and Shirley Turek; and Ralph Gurecke, Roland McFall, and Johnny Faesler, referees.



The shapely majorettes for the upperclassmen were Patty Redd, Fannie Smith, Hattie Hanks, and Gertie Gullledge.



Spark for the cheering section was provided by Cliff Laywell, Kenneth Ponton, Phil Rodgers, and Benny Horny.

Youth Overpowers Old Age In First Powder Puff Bowl; Cheerleaders, Twirlers Star

All daintiness was discarded for two hours in the bustle of touch football between the freshmen and upperclassmen women, the first game of its kind on this campus.

Coached by Pat Patton and Dickie Brown, the freshmen showed that nimbleness and youth triumph over old age by winning 18-12. Dynamite Hoggett and Glynn Chaney coached the upperclassmen.

Graceful cheerleaders, shapely majorettes and Bob Kercheville's apt announcing added much to the color of the game. Halftime entertainment included presentation of teams' sweetheart, Gene Smith.

The game raised \$250 to add to the fund for a new score board for the football field.



Jo Ann Barsotti signs the register as head nurse Hertha Bowlin checks her record.



"Now this won't hurt, (much)!"



Jeanne Skidmore serves breakfast in bed to Jeanette Preisler.



Ah, this is the life, isn't it Buzzy?

College Infirmary Treats Hill Students for Ailments

With its quiet corridors and its cheerful rooms the College Infirmary is the haven of refuge for all "ailing" Hillites.

Whether it is treatment for sore thumb or common cold, or perhaps just a few days' rest that is needed, the staff, headed by Registered Nurse Hertha Bowlin, capably attends to the students' medical needs.

In addition to this service of caring for jangled nerves and tired bodies, the College Infirmary also gives complete medical examinations to all Freshmen and Sophomores and keeps medical records of all students throughout their College days.

Dr. Heatly and Dr. Moore are available to all College students for expert medical care when needed.



The freshmen entertained the upperclassmen at the first rush party.

Rush Parties on the Hill

Clutching sack lunches, girls in blue jeans filed into the Student Union Ballroom for the first rush party of the season. Old club members of the Allie Evans, Aonian, Charles Craddock, Idyllic, Philosophian, and Shakespeare Literary Societies sat back and enjoyed the entertainment provided by the freshmen girls.

Later in the year the situation was reversed and the freshmen were treated to skits and games presented by the respective clubs at the traditional sweater and skirt party.

In December the final semi-formal rush party was held, beginning at 7 p.m. with individual parties in various places. At eight o'clock all the girls met in the ballroom for refreshments and a final mad scramble to match names and faces before the pledges filed down to the sunroom to fill in their preference cards.

Late that evening the club members adjourned to make out their all important lists, and the would-be pledges returned home to cross their fingers, and wait for the next day's mail which would or would not bring those all important "bids."



Philosophian club members La Merle and Wilma, entertain the group with a skit called "The Educated and Uneducated."



Rushees sign the register at the Craddocks final rush party.



The Shakespeares sing one of their club songs as part of the entertainment at their rush party.



Literary society members serve refreshments to girls interested in joining one of the six clubs.



Two rushees sign the secret ballot to give their first three club choices.



Juanita Welch dreamily recalls a previous year at SWTSTC.



Studying is more fun when done this way.



An informal "coke and gab" session is enjoyed by counselor, Celia Tijerina, and two counselees, Mary Nell Blake and Gay Aouville.

Oftentimes freshmen girls come to upperclassmen counselors for advice on current college problems.

Student Counselors Help Frosh Adjust To Hill Life

Although the initial duty of the student counselor is to greet and make comfortable the new girl coming to SWTSTC, her duties are really much broader and actually begin early in the summer months.

Each prospective transfer student or freshman is written a letter of introduction by one of the student counselors. By the time the summer is over, the new girl knows at least one person well and has a much better idea of what to expect of her new life at college.

The student counselor is on duty 24 hours a day. She is available night and day for counseling and advice. A "mother hen" for the whole year to her group of "chicks," the counselor encourages the new student to engage in extra-curricular activities, answers questions about clothes, boys, dates, studying, and so forth. The counselor is looked upon as a slightly more experienced friend and not as a source of discipline or example.

The student counselor takes a course in counseling in the Spring semester of each year. From this group are chosen the girls specifically designated as counselors (or advisors in upper classman dorms) for the following year.



Four Beretta Dormitory Freshmen pick up some helpful hints on college life from Sue Black, sophomore from Cotulla.



Freshmen at the New Co-op anticipate the forthcoming year by looking at last year's *Pedagog*.



A clause in the dormitory rules is explained by Dixie Rehms, New Co-op counselor. A counselor's room is a popular gathering place for new students in the dormitories.

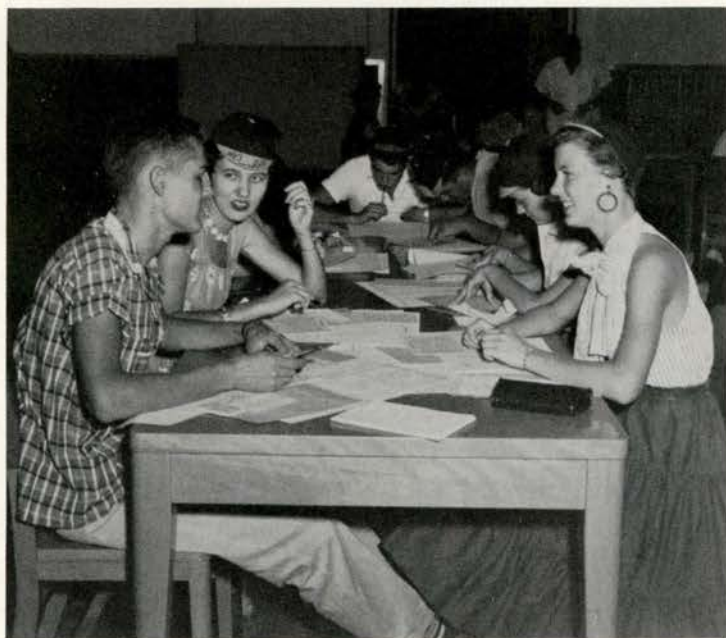

Registration Lines Exhaust Upperclassmen, Frosh Alike

Each semester begins with the mad, hectic scramble of registration. For the freshmen it is a new and exhausting experience. For the upperclassmen it is no longer new but still exhausting.

The process begins with a long line leading up to the library door, and from that point onward, the student finds himself in one line after another. There are lines for the various courses, lines for overload, lines to pay tuition, and lines for parking permits. As one stumbles out of the last line, leaving behind the assortment of cards in all sizes, shapes and colors collected during enrollment, the student feels tired, doped, unsatisfied perhaps, but glad, nevertheless, that registration is over for another semester.



"Present your railroad ticket and residence cards, please."

A tired freshman wearily pays her tuition and room and board.



Finally at the end of the long line, another freshman signs up for her 1955 Pedagog and makes an appointment to get her class picture taken.

The Southwest Texas faculty meet the German teachers as they arrive in San Marcos by train.



Dr. J. G. Flowers extends a cordial Texas welcome to Karlheinz Kessler, leader of the German delegation.



Twenty German Teachers Visit San Marcos Campus

For the second straight year, Southwest Texas State Teachers College was privileged to extend its hospitality to a group of German teachers.

Arriving in October, the group studied methods of teacher training in the United States, as well as other methods of education.

For the students and faculty of Southwest Texas their presence provided a rare opportunity for the exchange of ideas and customs and for the formation of new and permanent friendships.



Mr. Kessler tells of some orientation experiences in Washington, D. C.

Hans Gloeckel, Horst Unvericht, and Hermann Oesterwind snap pictures of the group's arrival in San Marcos.

Students on the Hill will remember the teachers as very excellent photographers.





Peggy Garner just popped a "corny".



Bet one of yours ends up in the fire, "Red."

Everyone's happy over a job well done.



Air Base Sponsors Picnic At Campsite

Blue jeans and western boots were the order of the day as approximately 150 college and air base students piled into buses and cars and headed for the College campsite for an Air-Force-sponsored picnic.

Once there they gathered around a big bonfire, roasted wieners, played games, and sang songs. Various groups from the base entertained with songs and dances.

As the flames of the bonfire dwindled to glowing embers and the cold December wind started to blow hard, the picnickers did a rousing bunny-hop around the fire and then boarding buses returned home.

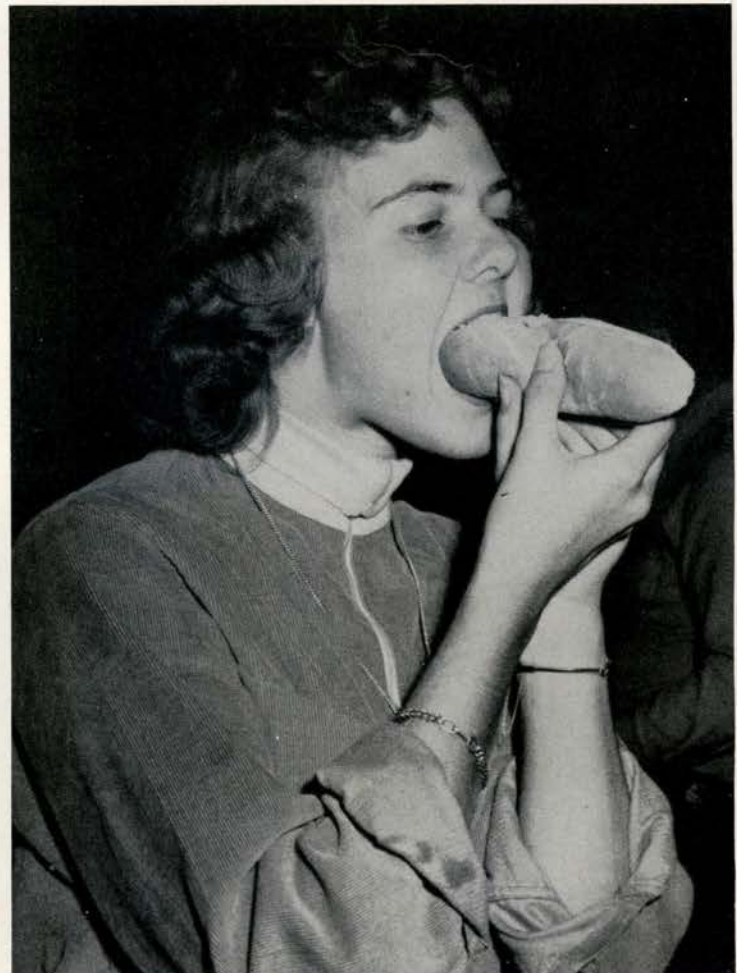

Dorothy Pannell, freshman from Houston, takes a great big bite. What a hot dog!

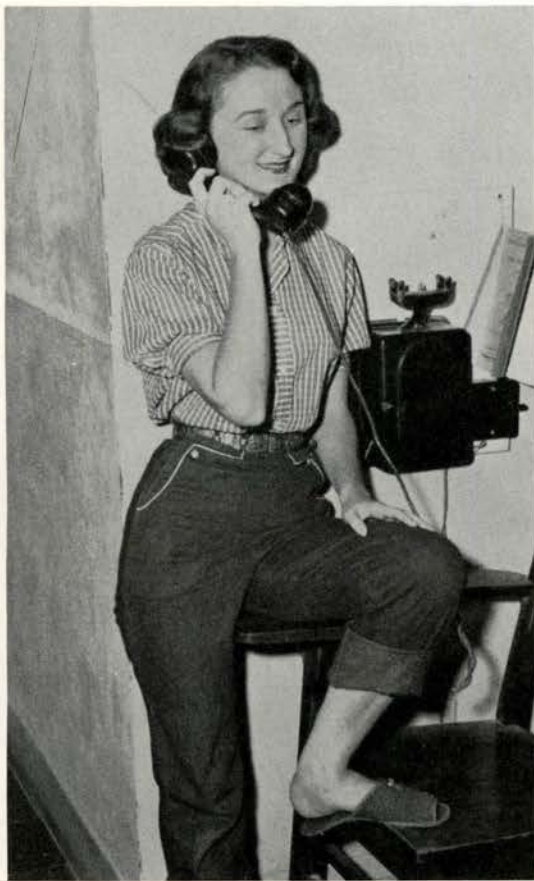

It all began when Carolyn Rowley had a phone call from her latest beau.



Naturally, Carolyn didn't have a thing to wear but one of these old rags would have to do. Margaret Furry helped her choose one.



She had to make sure everything was just perfect.

Getting Ready For a Date



Before she left she had to have everyone's approval.



"He's here."

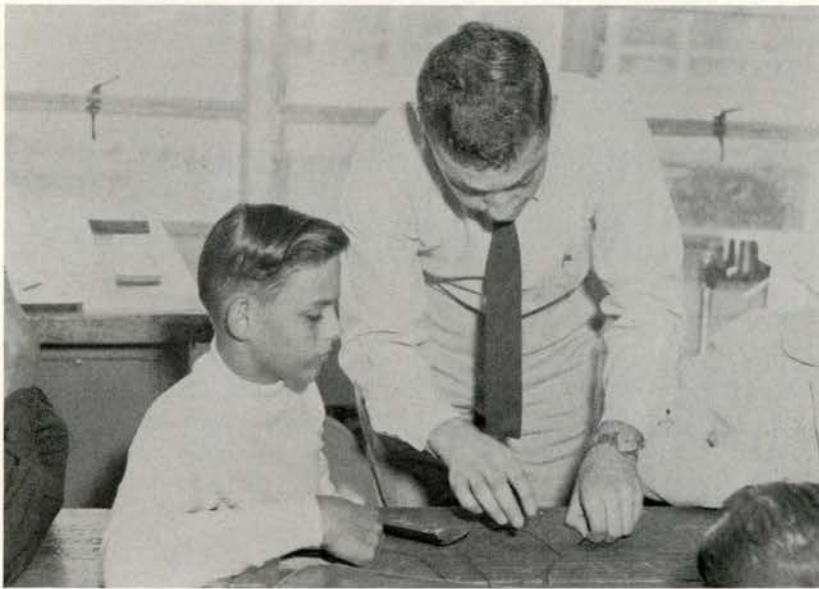

Tommy Pappas, student teacher, instructs a student in a woodwork class.



Discussing the map of Europe with a student is Wanda Schulze.



Assisting a student in a leather work class, Allison Ponfick explains how to carve designs on the leather belt.

Practice Teachers Gain Experience in Classroom

Sooner or later the prospective teacher takes courses 291, 292 or 281, 282, better known as "Practice Teaching."

For a whole semester the student gets a taste of what actual teaching is really like. From grading papers to teaching a unit—it's all in a day's work, and what a day's work! Tired, bedraggled, "would be" teachers drag their weary way homeward each night and fall exhausted into bed. But difficult as it may be, it is challenging and rewarding work and somehow the student feels much nearer his goal than at any other period in his college career. To those really sincere in their aspiration, it is truly worth the "price one pays."



Gladys Tolle, Sue Willman, and Yvonne Dennis register at the December open house.



Hostesses for the open house were: Peggy Brasher, Jesserene Stinson, Linda Carlson, Loretta Gillespie, Jo Ann Ater, Lola Kruse, Ellen Anne Knox, and Carol Gray.

All Home Economics majors are required to live nine weeks in the Allie Evans Home Management Cottage before graduation. While living in the Cottage the girls put into practice the principles of home management which they have learned in class.

Home Economics Girls Live in A.E. Cottage



All ready for the guests.



Carol serves for Norma McAndrew, Gladys Smith, Dorothy Williams, Janet Luska, and Caroline Eaton.



Men's New Dormitory Opens September, 1954

Men's New Dormitory, a \$400,000 construction housing nearly 200 boys, opened on the Hill with the registration for the 1954 Fall Semester.

The structure, containing up-to-date furniture and inner-spring mattresses, is built of the Old Spanish Colonial style as are a number of other new buildings on the Southwest Texas State Teachers College campus.

Formal opening was held on Homecoming Day to permit exes as well as students to view the interior of the modern building.

The dormitory is governed by seven elected House Council Members. Directors for the new housing unit are Mr. and Mrs. Jack Hughes.

Vance Beaudreau greets a group of visitors on open house day.

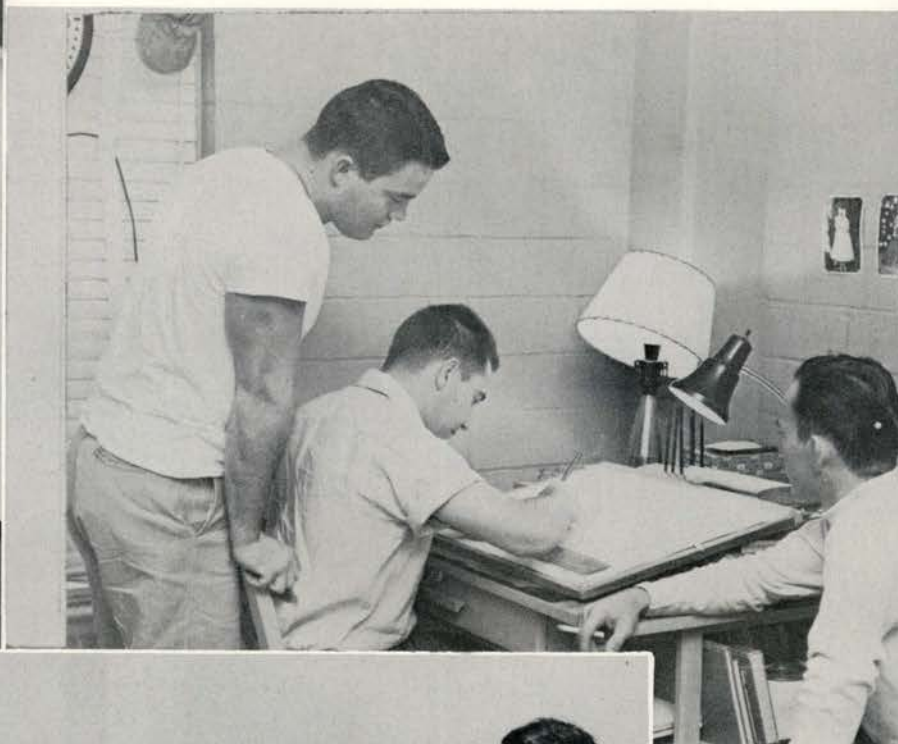
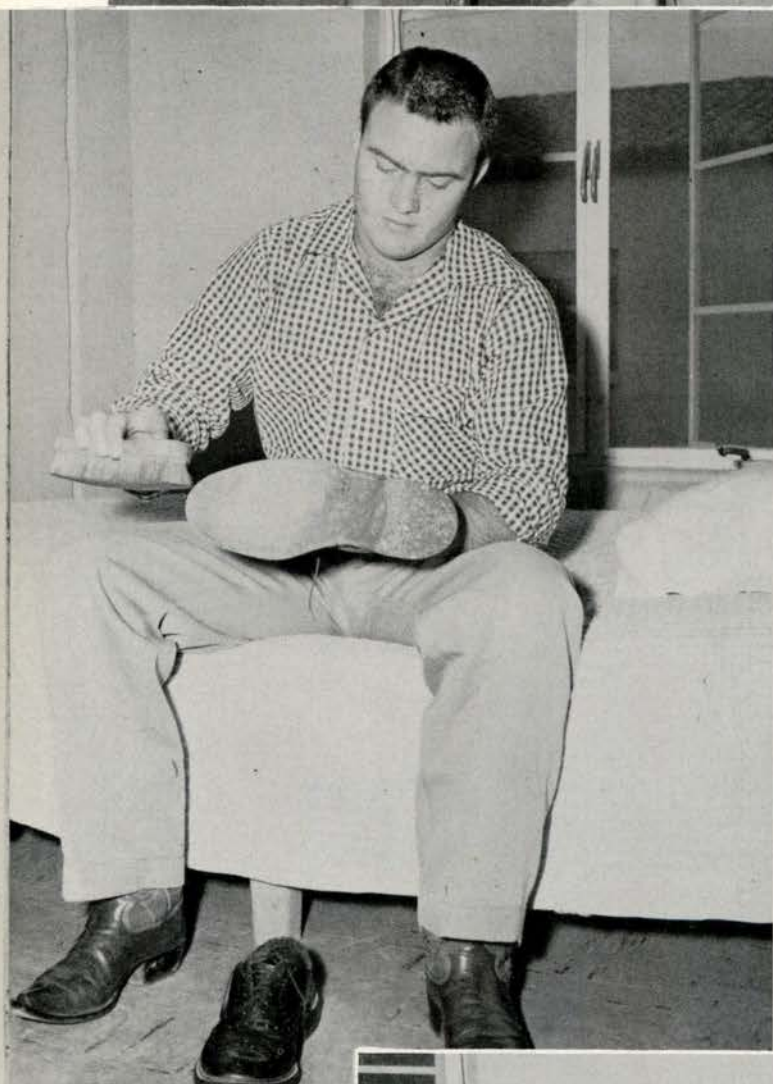

Larry Friday shines his shoes for an early date.



Bobby Hafernik prepares his Industrial Arts homework.

Some of the boys are hoping for a revision textbook material to include funny books and Esquire.



Possessing scholarships to the College are these thirty individuals. Each was given an award by a San Marcos businessman, organization, or Hill club.

San Marcos Businessmen, Hill Organizations Present Thirty Student Scholarship Awards

The prized possessions of the thirty Hill students pictured on this page are their College scholarships.

These scholarships, given out by various College organizations and San Marcos businessmen and organizations, were awarded on the basis of scholarship and were justly earned by the people who received them.

A meeting of these students was held in the Sun Room of the Student Union so that they could meet the persons responsible for their award.



These individuals were responsible for some College students having a scholarship. Many of the contributors were unable to attend the meeting because of other engagements.



Even after the coffee is gone, the Lair is still a good place to sit and relax.

Life is Never Dead in the Lair

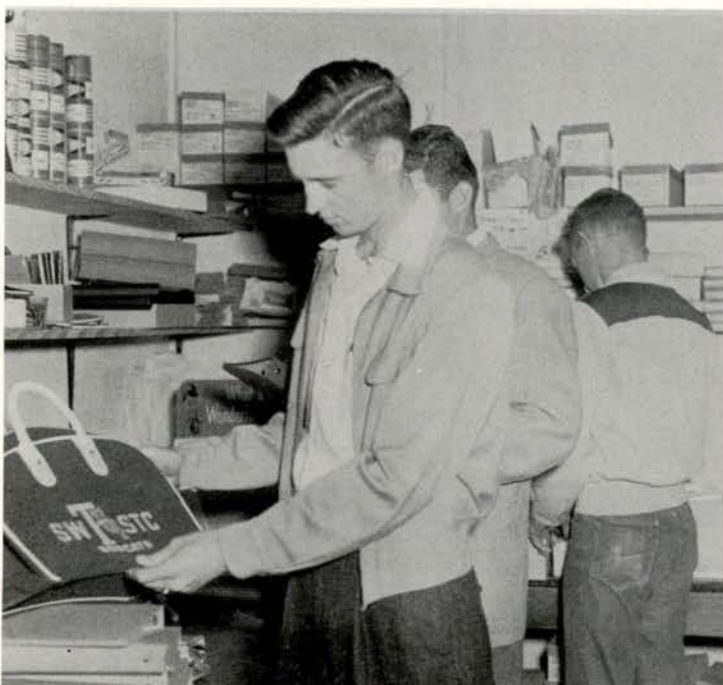

Raymond Long admires one of the lettered clothes bags that are sold in the Lair.

As quickly as possible after class, the average Hillite walks if not runs into the Lair to the strains of "Rock Me" or something similar. That very-much-needed cup of coffee is his first thought, but it doesn't take long for his thoughts to turn to dominoes. Many students spend leisure time in this comfortable spot enjoying the relaxation and the companionship of fellow students.

The Lair also is the place where text books and supplies are bought and sold. And Bob Kercheville, Lair Manager, takes orders from seniors for rings and invitations. In fact the Lair offers all sorts of souvenirs for Bobcat supporters to illustrate their loyalty to the College such as lettered clothes bags, stationery and SWTSTC stickers.



On occasions during the year students have an opportunity to buy special books from salesmen coming to the Lair.



The Lair even keeps stuffed Bobcats for those students who are afraid to spend the night without protection. However, these three students bought stationery instead.



Around this table in the Lair usually gather the faculty. Here they can talk, smoke their pipes, and relax.



Students discuss the day's events over cokes at Manske's.



When the air begins to get chilly, a wienie roast is bound to come up.



Couples floating along to the music of Burg Morris' Orchestra at the Idyllic Christmas formal.



A peep into a special dance at the Student Union.

Varied Activities Feature Night Life About Campus

A varied program of night activities makes the Southwest Texas campus an enjoyable place to live.

Club meetings, television in the Student Union, a wiener roast at the campsite, a bull session at Manske's, or a dance in the ballroom were all phases of after-dark festivities on the Hill.



A typical club meeting



Mr. Suckle shapes the bottom of the vase on the potter's wheel.

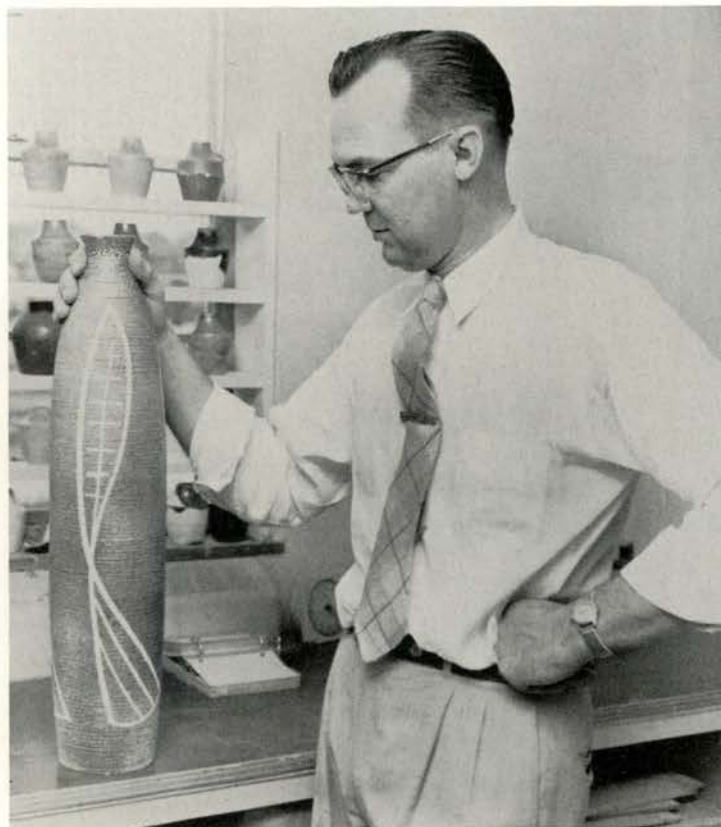

And here is a view of the completed vase, design imprinted.

Ceramic Classes Make Vases, Bowls, Figures

Featured in exhibits in a number of Texas towns as well as in several other surrounding states, are ceramic works of Charles W. Suckle, art instructor at the College.

In classes conducted on Monday and Thursday nights, students can learn to make bowls, vases, and other products in this field.



The bowl has just been removed from the kiln.



Glazing the dish are Alta Rae Renfroe and Celia Tijerina.



Harry Geffert has a hobby of modeling human heads and figures.

Students Use Cafeteria For Meals, Visitations

The Cafeteria, located on the first floor of Commons, is the place where most of the college students can be seen at one time. This is the basic meeting place for the Southwest Texas big, happy family. Here, everyone seems to forget the burdens of college life and joins in the singing of "Happy Birthday" and in the good-natured booing of line crashers. The boys behind the counter dish out the food with a friendly smile, and the students hurry to sit at a table with their friends. After the meal, most students sit back to relax and talk in the cafeteria—a welcome break in the hustle and bustle of a day at SWTSTC.



Jerry Zimmerman assists Annette Gerrick as she empties her supper tray into the dish washing machine.



George Spillmann collects tickets and money at the door as students leave the cafeteria. Students also can get second tickets for another tray from George.



Students "load up" their trays in one of the crowded lunch lines.

"Slim" checks for the meal tickets as the long line files through.



"The crowd" gathers at the cafeteria table for a dual purpose—tood and tun.



The card catalog aids individuals hunting books or information on a certain topic.



Adolph Acker and George Spillmann decide to impress the prof, so each checks out a giant volume.

Air-Conditioned Library Makes Studying Easier

The Library is a building used by every student on the Hill. However, some students fail to avail themselves of its facilities after Registration Day.

Aside from studying material the Library subscribes to numerous magazines and newspapers for student enjoyment.



Even though Reid Sellers forgot to take his hat off, he is really getting with it.

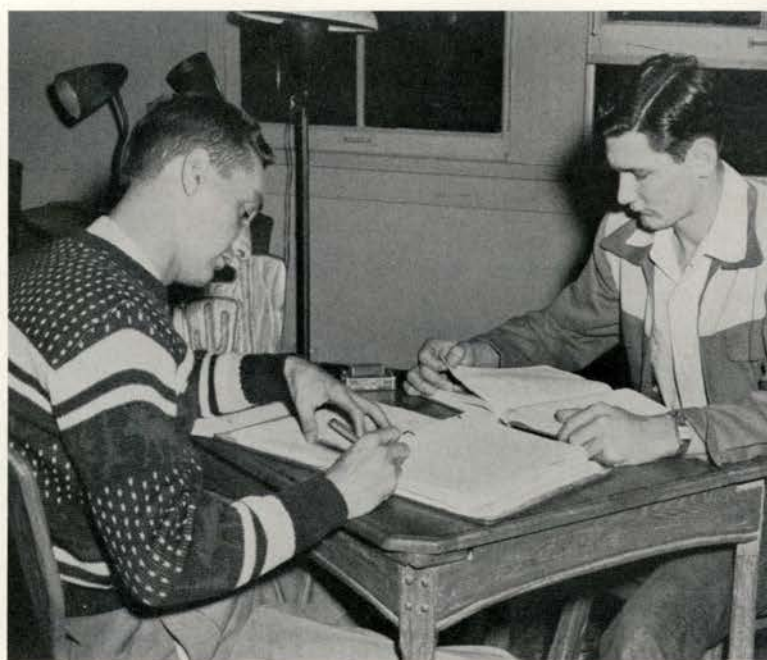

However some people prefer to study in the Student Union where there are less people and more TV.

Ground Breaking Ceremony Begins Work on New Gym

Ground breaking ceremonies February 28 for the new Men's Gymnasium began construction on the \$500,000 building.

Athletic Director O. W. Strahan turned the first shovel, followed by President J. G. Flowers and Arthur Smith, student body president. The coaches, architect, contractor, and thirty athletes also participated in the ceremony.

The gym is slated to be finished March 1, 1956.



Take it easy, Dr., don't strain yourself.



Arthur Smith, Student Council President, represents the student body in the ceremony.



Athletic Director O. W. Strahan, veteran of 36 years as head of the athletic program, turns the first shovel full of dirt.



Sorting information concerning summer school are Mrs. Milligan, Ella Mae Golden, and Alice Sebesta.

College Information Made Ready to Mail

The College Publication Department is responsible for sending out College publications to hometown newspapers and releases to district newspapers such as the San Antonio Express and Light and the Austin American.

Under the direction of Mrs. Lou Milligan, these girls behind the scenes work busily all year typing, sorting, tying and sealing.

They send bulletins, pamphlets and literature to prospective students, publicity to newspapers, and current information to ex-students.



Typing publicity releases for hometown newspapers is a part of Alice' and Ella Mae's jobs.



Typing up and sealing some current news, Dorothy Frost, Joyce Ayers, and Alice will send the information to ex-students.

Home Economic Students Gain Painting Experience

Brushes flew as the Home Management and Marriage classes painted rooms in the Home Economics Department in the Language Arts Building.

These classes gained experience in painting and refinishing, during which time, improvement was made to the building. Work can be fun, too, as these pictures illustrate.

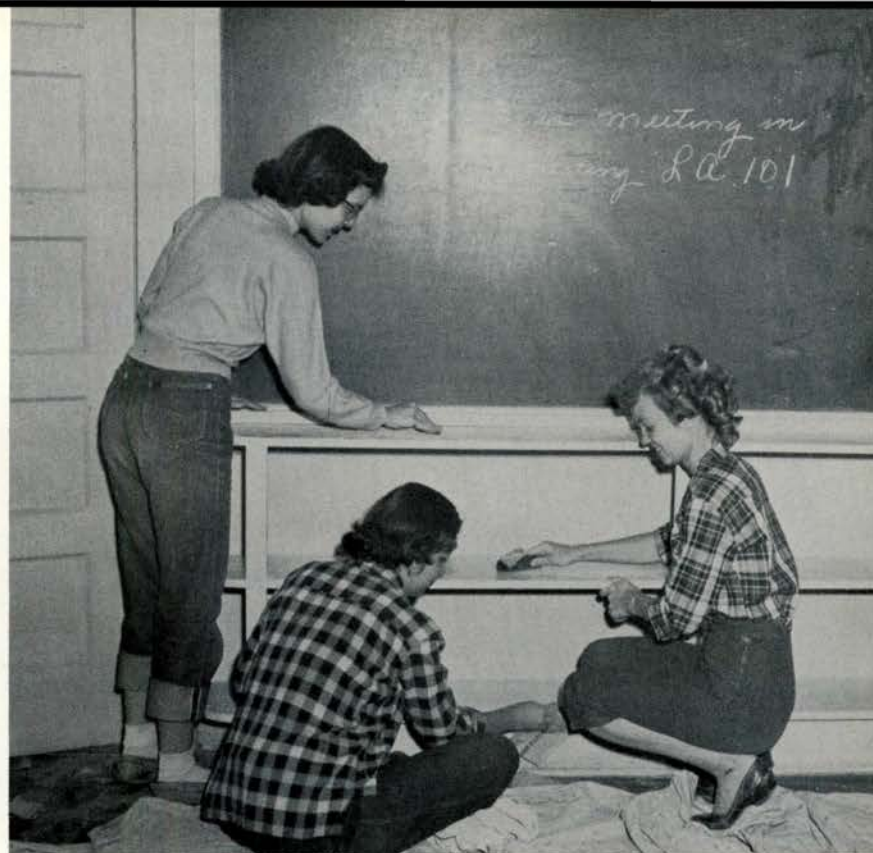

The Marriage Class had to be moved to another room during the main work period. Here, girls sand the woodwork in preparation for painting.

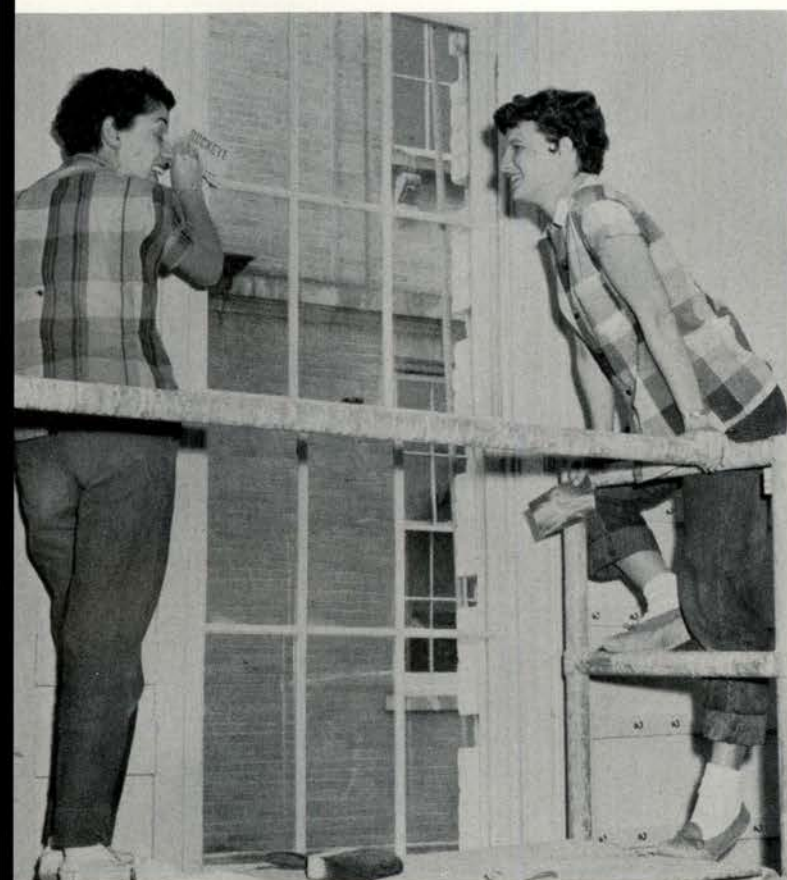

Loose paint created by the rough sandpaper causes Mary Lou Harper to sneeze as she works.



Boys got into the act, too! What was painted best—the wall or the floor?



The Dorseys with that fabulous drummer, Buddy Rich, played for the Frontier Day Dance.



Tommy and Jimmy Dorsey lead the way in orchestras.

Dorsey Brothers Perform For Frontier Day Dance

Those famous Dorsey brothers, Tommy and Jimmy, brought their orchestra to the campus April 20, the opening night of Frontier Day.

A concert at Evans Auditorium preluded the dance at Bobcat Gymnasium. Aside from the Dorsey Brothers, Buddy Rich performed exceptionally on the drums.

Dublin Players Present "Juno and the Paycock"

On January 16 the famous Dublin Players from the world renowned Abbey and Gate Theaters in Ireland entertained S.W.T.S.T.C. with a production of Sean O'Casey's "Juno and the Paycock." A most enjoyable play, it dealt with the Irish-English problem in the early 1900's. After their presentation here the troupe continued with their nationwide tour.



Ronald Ibbs is the founder and director of The Dublin Players.



Dublin Players, leaving Dublin by air for their third American tour, point proudly to San Marcos where they appeared in Evans Auditorium at Southwest Texas.



Arriving on the SS Britannic, the Dublin Players take a look at America.

Jowers Selected to Coach High School Hoop Stars

Further recognition of Milton Jowers' basketball coaching abilities was given this year when the Texas High School Coaches Association selected him to coach the southern team for the annual THSCA basketball game. The game will be played in San Antonio August 4.

This is the first time that THSCA has selected other than a "Name" big college coach to mentor one of its clubs. And the selection of Jowers was by an overwhelming margin. Mentor of his opposition will be the coach of the number one seeded team in the nation, the San Francisco club.

Coach Jowers has built Southwest Texas into a basketball power during his services here. His clubs have won 105 and lost 19 during the past five years.

The slow-talking mentor has developed two first team Little All-American basketball players. J. C. (Spider) Maze made the honored group as a center in 1952 and Lewis Gilcrease was selected to the team in 1953 as an inside forward.

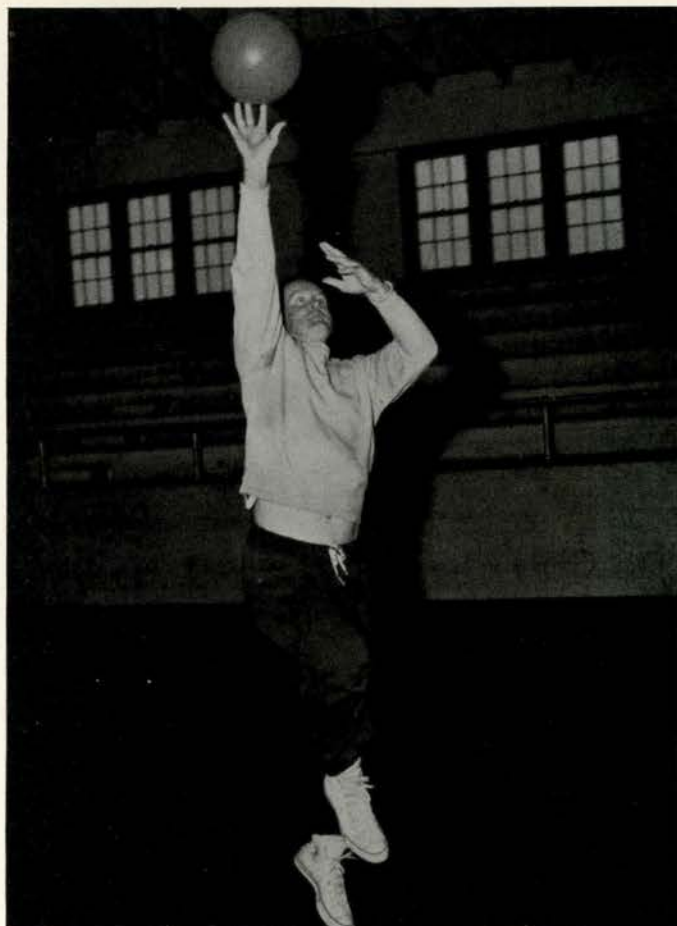

Coach Jowers is still an adept shot with the basketball himself.

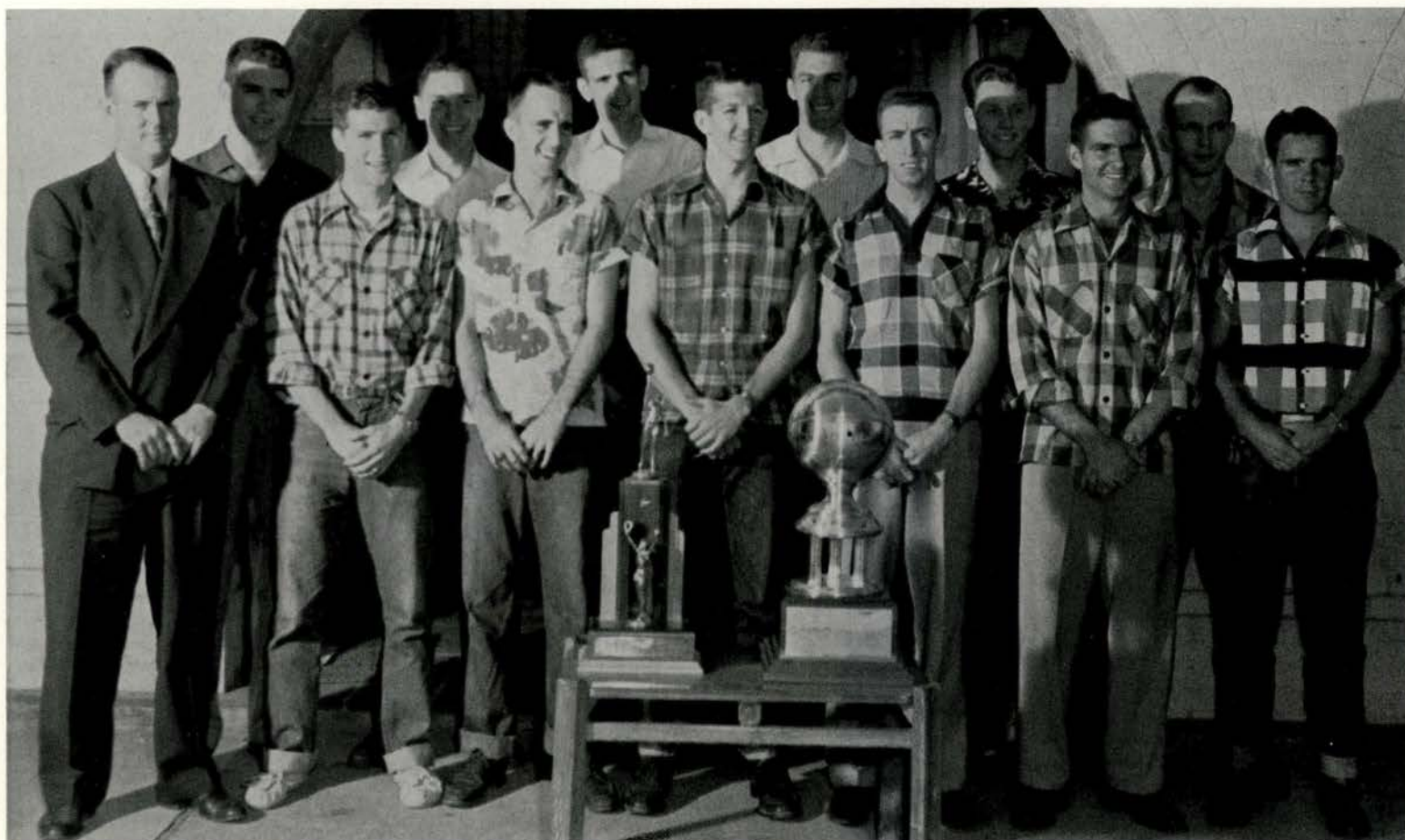

This is the 1951-52 squad that won Consolation in the NAIA Tournament in Kansas City. Back Row: John Weder, Lewis Gilcrease (All-American), J. C. Maze (All-American), Lawrence Berry, James Prewitt, Bob Beaty. Front Row: Coach Milton Jowers, Jimmy O'Banion, Vernon McDonald, Pence Dacus, Joe Sutton, Bookie Brymer, and Joe Ammerman (Manager).

WHEN A STUDENT'S EVENING IS NOT FILLED WITH A DANCE OR SOME SPORTING EVENT, HE PROBABLY WILL BE FOUND AT A CLUB MEETING.

COLLEGE LIFE WOULD NOT BE COMPLETE WITHOUT THE 60 ORGANIZATIONS ON THE HILL. THESE CLUBS SPONSOR MANY VARIED ACTIVITIES WHICH APPEAL TO MANY STUDENTS—THE RELIGIOUS ORGANIZATIONS, HONORARY CLUBS, LITERARY SOCIETIES, AND DEPARTMENTAL BODIES PROVIDE VARIED INTERESTS TO ALL HILLITES.



ORGANIZATIONS





First Row: Louise Allen, Leah Bahnman, Juanita Behymer, Ruth Bingaman, Pat Bird, Sue Black, Harriet Bowen, Joyce Buenger. **Second Row:** La Joy Clary, Betty Caswell, Lee Claussen, Nancy Cleveland, Barbara Corser, Anne Cunningham, Cathy Curry, Peggy Dwyer. **Third Row:** Joyce Fox, Lillian Furley, Peggy Garner, Ann Gerrick, Linda Gilcrease, Vivian Gray, Geneva Grossman, Zoella Herington. **Fourth Row:** Mary Hiatt, Delane Hill, Joyce Hipp, Mary Alice Hopper, Mildred Lundblad, Maxine McCord, Carolyn Moody, Bonnie O'Neill. **Fifth Row:** Joan Plunneke, Norma Pruett, Cecile Pyka, Dixie Rehms, Molly Rock, Carolyn Rowley, Alice Sebesta, Dorothy Shenkir. **Sixth Row:** Norma Smith, Jean Stafford, Debbie Trapp, Wilda Walker, Kathy Woodall, Betty Jean Ziober, Dr. J. L. Rogers (sponsor). **Not Pictured:** Mrs. Claude Evans (sponsor), Job Curry, Shirley Frazier, Maria Vidaurri, Bonnie Wingo.

ASSOCIATION FOR CHILDHOOD EDUCATION

OFFICERS

<i>President</i>	Betty Caswell
<i>Vice-President</i>	Alice Sebesta
<i>Secretary</i>	Cathy Curry
<i>Treasurers</i>	Betty Jean Ziober, Sue Black
<i>Reporters</i>	Cecile Pyka, Joyce Fox

ALLIE EVANS



Charlotte Alexander, Gay Aou-eille, Joyce Austin, Jackie Bennett, Dorie Biggio, Bettie Sue Blackwell, Peggy Brasher.



Sally Brite, Doris Chapman, Shirley Copeland, Barbara Corser, Bettye Douglas, "Tug" Douglas, Joan Garrison.



Annette Gerrick, Barbara Green, Charlene Griffin, Pat Hand, Gail Hardin, Ruby Hayden, Anne Hinyard.



Nancy Holley, Gayle Jones, Lola Kruse, Jackie Kubena, Libby Linn, Janet Luska, Norma McAndrews.



Cora Belle Mansfield, Sylvia Mastrovich, Marilyn Milam, Bonnie Nance, Edith O'Donald, Frances Ohlendorf, Norma Pruett.



Betty Glenn Reese, Cherry Reynolds, Emma Jewel Ruble, Joyce Sahn, Melba Sanchez, Leonda Schmidt, Mary Margaret Schultze.



Marvel Ann Skaggs, Gladys Smith, Nancy Staats, Jean Stafford, Jean Ray Stephens, Jackie Stubbs, Carolyn Wright.



Mrs. Byron Little, sponsor. **Not pictured:** Mrs. Roland Manske, sponsor; Dr. and Mrs. Cecil Hahn, honorary sponsors.

OFFICERS

FALL

Leonda Schmidt	President	Barbara Corser
Emma Jewel Ruble	Vice-President	Jackie Kubena
Nancy Staats	Secretary	Bonnie Nance
Barbara Corser	Treasurer	Norma Pruett
Bonnie Nance	Reporter	Janet Luska
Carol Gregory	Song Leader	Jackie Stubbs
Betty Glenn Reese	Parliamentarian	Emma Jewel Ruble
Doris Chapman	Historian	Shirley Copeland

SPRING



Allah, Allie Evans!

Allie Evans Literary Society began their year of activities with a Hill Billy dance after the Stephen F. Austin football game. The formal initiation of new members was held at the home of Dr. and Mrs. Cecil Hahn, honorary sponsors. Mrs. Roland Manske and Mrs. Byron Little honored the A.E.'s at a Christmas party. The basketball picnic was held on April 5, at which the basketball team was honored with a chicken barbecue. The final event of the year was the Peppermint Prom held at Sewell Park in late spring.



There's not a hold-up man left on the squad.



Fall Officers



Spring Officers



ALPHA

The Texas Iota Chapter of Alpha Chi, the Nolle Scholarship Society of the Southwest Texas State Teachers College, is a member of the State organization perfected in 1922 under the name of The Scholarship Societies of the South, and nationalized in 1934 as Alpha Chi.

This spring Alpha Chi became a member of the Association of College Honor Societies, a national organization.

Primary aim of Alpha Chi is to stimulate, develop and recognize scholarship and those elements which make scholarship effective for good.

First Row: James Anderson, Jo Ann Barsotti, Dorothy Beckman, Gay Bertling.
 Second Row: Herbert Billings, Ruth Bingaman, Virginia Box, Thomas Buckner.
 Third Row: Edith Burris, Christina Champion, Barbara Dahl.
 Fourth Row: Rebecca Eilers, Marylyn Elixson, Loretta Gillespie.
 Fifth Row: Ella Mae Golden, Charles Gundelach, Delane Hill.



Betty Brooke Eakle
 sponsor

CHI



OFFICERS

FALL

President Loretta Gillespie
Vice-President Ruth Bingaman
Secretary-Treasurer Harvey Vogel
Reporter Virginia Box

SPRING

President Loretta Gillespie
Vice-President Gay Bertling
Secretary-Treasurer Kenneth Sides
Reporter Virginia Box



Alma Lueders
sponsor

First Row: Bobbie Morgan, Bertha Naumann, Joyce Naylor, Frances Ohlendorf.
Second Row: Alyce Wahler, Ruby Lee Perry, Alton Rahe, Leonda Schmidt.
Third Row: Mary Margaret Schulze, Daniel Sebesta, David Sebesta.
Fourth Row: Irene Seidensticker, Kenneth Sides, Margie Sorrell.
Fifth Row: Helen Walker, Dorris Warburton, James Wiegrefe.
Not pictured: Shirley Beck, Elizabeth Dibrell, Iris Drake, Hillred Hall, Nena Kelly, Albert Lewis, Waldemar Luehlfing, Melvin Manley, Natalia Schaefer, Clayton Smith, Harvey Lee Vogel.

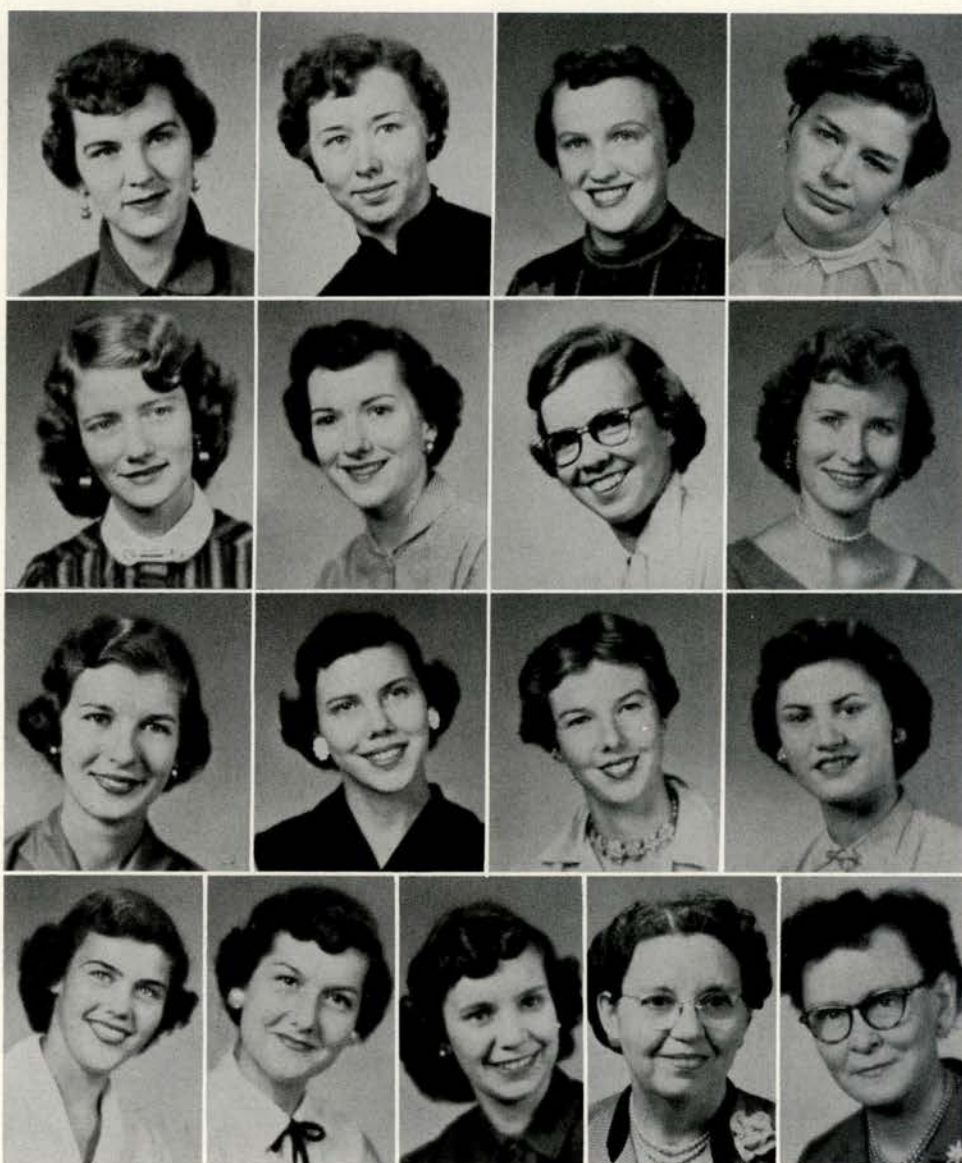

Edna Butchek, Peggy Campbell,
Lynda Carlson, Mary Ann Dinius.

Paula Fletcher, Loretta Gillespie,
Dot Hollon, Ann Hoyal.

Ellen Anne Knox, Lucretia Michon,
Ruth Morrow, Shirley Murray.

Frankie Pfardrescher, Delores
Roberts, Irene Seidensticker, Miss
Irma Bruce (sponsor), Miss Carrie
Shepard (sponsor).

AONIANS

OFFICERS

FALL

President Loretta Gillespie
Vice-President Ann Hoyal
Secretary Lynda Carlson
Treasurer Ellen Anne Knox

SPRING

President Ann Hoyal
Vice-President Mary Ann Dinius
Secretary Delores Roberts
Treasurer Dorothy Hollon

Continuing their services to Saturday students, selling sandwiches and coffee, the Aonians have not only bolstered their treasury but publicized the club.

Informal dances, rush parties, and pledge activities are some of the other activities sponsored by the Aonians during the past year.

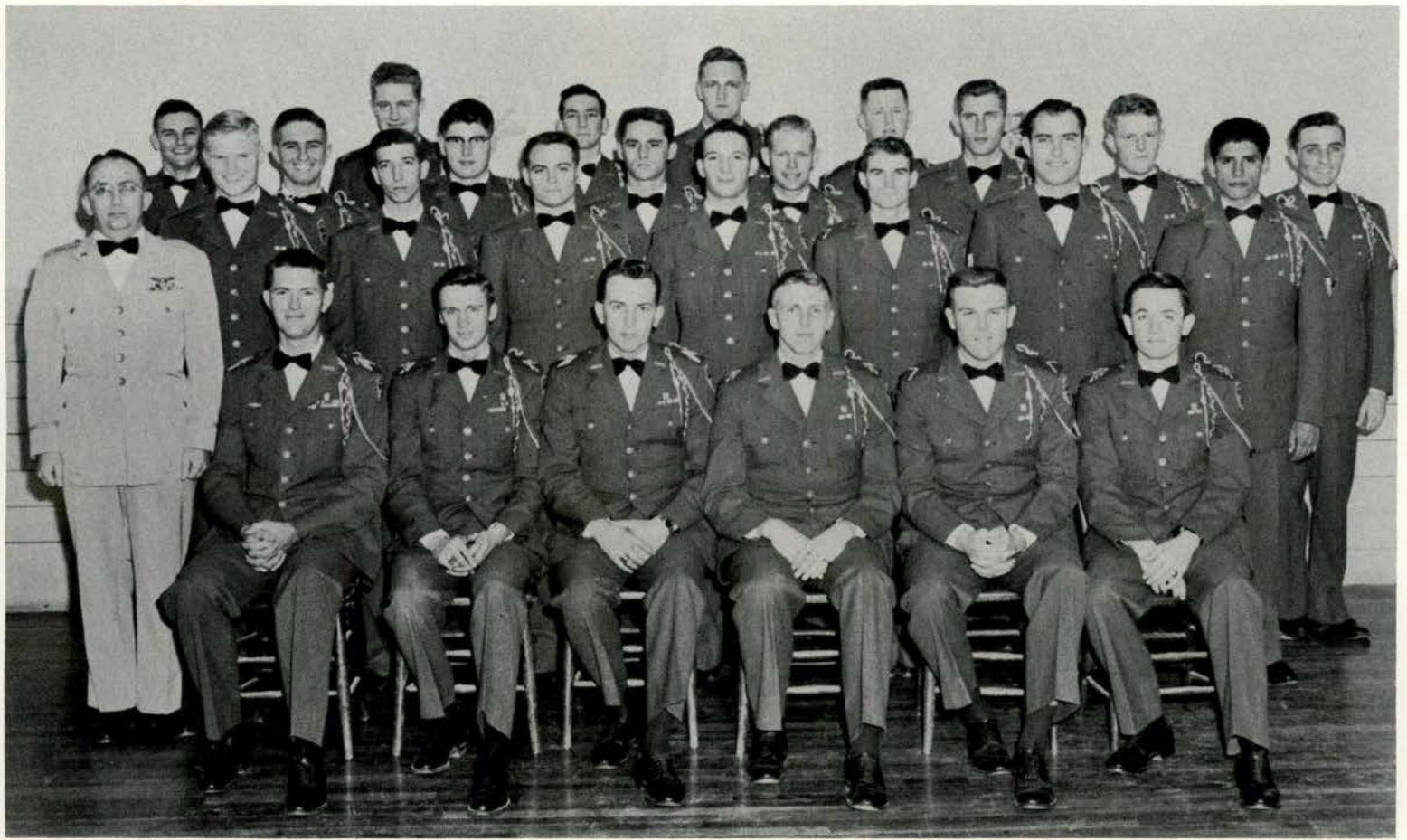

Front Row: Robert Jandt (Commander), Raymond Long, Maurice Clark, James Thomas, Rodney Anderlitch, Neil Ballard. **Second Row:** Lt. Paul W. Adams, Tommy Buckner, Wilbur Callihan, Melton George, Benny Horny, Ted Smith, Tom Stewart, Joe Reyna. **Third Row:** Doug Beyer, Tommy Jackson, Manley Crider, Roger Rhodes, Charles Laws, William Wilson, Buzz Dickens. **Fourth Row:** John Burris, Arthur Smith, Larry Wright, James Muecke, James Bates. **Not Pictured:** Kenneth Sides.

ARNOLD AIR SOCIETY

A National honorary organization, the Arnold Air Society is for advanced AF ROTC cadets. Besides promoting interest in the Air Force, this year the group sponsored a winning entry in the Calendar Girl Contest and presented a winning skit in the Spirit Raising Campaign.



Back Row: Maurice Clark, (Operation Officer) 1st Lt.; James Thomas, (Adjutant) 1st Lt.; Rodney Anderlitch, (Comptroller) 1st Lt.; Neil Ballard, (Public Relations Officer) 1st Lt. **Front Row:** Lt. Paul W. Adams, Sponsor; Robert Jandt, (Commander) Cadet Major; Raymond Long, (Executive Officer) Cadet Capt.



Manon, Dorothy Kirston, demands the attention of all the men with her captivating Gavotte.

A CAPPELLA

The A Cappella Choir under the direction of Ira Renay Bowles added another to their list of outstanding performances this year when they once again were asked to sing with the San Antonio Symphony in the Grand Opera Festival.

Singing in two operas, "Manon" and "Die Fledermaus," the choir drew comment from Alfred Frankenstein, one of the four top music critics in the United States.



Bill Baskin plays cards with one of the Stars.



Frances Wegner argues with the porter to bring her bird cage.



Richard Robertson, Dorothy Kirston and Naida Gardner behind the scenes.



Opening "Howdy Do" to the Fledermaus.

CHOIR

He said of the choir's performance in "Die Fledermaus" . . . "a completely captivating chorus. The chorus came from Southwest Texas State College. It gave us an Eighteen-Century Vienna uniformly below voting age, complete with flat-top haircuts, and as enthusiastic about its singing and acting as only a college choir can be."

The Choir also performed several times during the year for College and town audiences.



Choir members participate in the "love scene."



Here choir members are dancing at the Ball.



A final toast to King Champagne.



A noon watch devotional is held at the BSU for fifteen minutes each weekday.. Attendance has reached a high of 159 students on one occasion.



Miss Judy Rosier was chosen BSU Sweetheart.

BAPTIST STUDENT UNION

Acting as a link between the church and school, the Baptist Student Union seeks to co-ordinate the religious activities of Baptist students on the campus.

Noon watch services, fifteen minute devotionals, are conducted in the center each week day after lunch. These services, fellowship and prayer meetings, and mission work are some of the regular activities of BSU.

Table tennis and other recreational facilities are provided for both College students and visiting servicemen in the Center.

Throughout the year BSU sponsors numerous socials, several retreats, Dedicated Vocations Week, the Spring Banquet, and occasional singspirations.

Browning Ware has served as Director of the BSU this year.

The Executive Council under the leadership of President Ed Schmeltekopf guides BSU activities. On the Council are Director Ware, Whatley, Gholson, Hill, Rose, Dennis, Bertling, White, Hiatt, Hasse, and Schmeltekopf.





Alpha Muse in a practice singing session. They are Ginger Scranton, Lela Sanders, Jo Ann Kuntschik, Virginia Reese, Peggy Garner, Mimi Rangel, Charlotte Dunn, Barbara Payne, Patricia Bird, Patsy Kimball, Mary Lou Hiatt, Bertha Naumann, Felicia Castilla and Frances Wegner. Not pictured: Marlene Delevan, Jo Ann Barsotti, Joyce Buenger, Loretta Green and Helen Walker.

ALPHA MUSE

Alpha Muse, an all girls organization for Music majors and minors, endeavors to improve the attitude toward music on campus. Giving at least one scholarship to a member each semester is one of the club's activities.

Most of the Alpha Muse social functions are in conjunction with Sinfonia, Men's National Professional Music Fraternity.



Pictured at the left are Alpha Muse spring officers. **Standing:** Pat Bird, Pedagog reporter; Virginia Reese, treasurer; Jo Ann Kuntschik, Star reporter; Bertha Naumann, parliamentarian; Patsy Kimball, secretary; Frances Wegner, president; Charlotte Dunn, vice-president; Mary Lou Hiatt, program chairman.



First Row: Joe Beck, Nancy Cleveland, Elizabeth Dibrell, Charlene Griffen, *Joan Kline.
Second Row: Glenda Martin, *Sally Nicklas, Ronald Powell, Kenneth Sides, David Wacker.
Third Row: Jerry Zimmerman, Dr. Elton Abernathy (Sponsor), *James G. Barton (Sponsor), *Miss Glenda James (Sponsor).
Not Pictured: Hugh Hamlyn, Rubina Fischer, Joyce Austin, Red Jurecka, Wesley Matlock.
 * Indicates Purple Mask.

COLLEGE PLAYERS

The College Players have worked with the Little Theater group during the year to produce the various dramatic productions.

In the Fall the Speech Department combined with the Music Department to produce "Finian's Rainbow." The next production was the Children's Theater, "The Emperor's New Clothes," which played to approximately 4,000 children.

Spring productions included Thornton Wilder's "Our Town," "The Magic Apples" by Glenn Hughes, and a traditional bill of one acts.

OFFICERS

<i>President</i>	David Wacker
<i>Vice-President</i>	Hugh Walter Hamlyn
<i>Secretary-Treasurer</i>	Glenda Martin
<i>Parliamentarian</i>	Kenneth Sides
<i>Reporter</i>	Wesley Matlock
<i>Historian</i>	Jerry Zimmerman



First Row: Dorothy Beckman, Norma Byrom, Dorothy Caldwell, Doris Chapman.
 Second Row: Anne Cunningham, Rebecca Eilers, Elrose Pavlu, Marion Pullin.
 Third Row: Wanda Schulz, Dr. Hiawatha Crosslin (Sponsor), Dr. Jean A. Smith (Sponsor).

DELTA PSI KAPPA

OFFICERS

President	Anne Cunningham
Vice-President	Marion Pullin
Secretary	Rebecca Eilers
Treasurer	Norma Byrom
Historian	Doris Chapman
Reporter	Dorothy Beckman
Chaplain	Marion Pullin
Sergeant-at-arms	Elrose Pavlu
Publicity Chairman	Wanda Schulz

Delta Psi Kappa is a Women's Professional Fraternity in Physical Education. The purpose is to recognize worthwhile achievements of women in physical education and develop interest therein, as well as to promote greater fellowship among women in this field of activity.

The fraternity is a member of the American Association for Health, Physical Education, and Recreation.



Fern Barron
Juanita Behymer
Mary Burnett
Juanell Dodd
Becky Eilers
Fran Garms

Geneva Grossman
Darlene Gurley
Jo Ann Heflin
Jan Knowlton
Lou Koen
Elrose Pavlu

Joan Pluenneke
Mary Lou Polansky
Louise Sample
Margie Sorrell
Elaine Tetens
Wilma Walker

Johnnie Withers
Margaret Furry
Molly Rock
Velva Long
Pat Marcek
Pat McKenzie

Barbara Tomlin
Jannet Traylor
Gerry Shelton
Helen Wentz
Margie Matocha
Joyce Ann Streetman

Margaret Rawls
Dorothy Simons
Betty Jo Heersson
Imogene Millinghouse
Pat Le June
Mary Ellen Peace

Jo Engelhardt
Not Pictured: Gina Shifflett, Dr. Smith (Sponsor), and Miss Marjorie Stewart (Sponsor).

CHARLES CRADDOCKS

OFFICERS

FALL

Juanita Behymer President
Geneva Grossman Vice-President
Corresponding Secretary
Joan Pluenneke Recording Secretary
Elaine Tetens Treasurer
Mary Lou Polansky Star Reporter
Fran Garms Pedagog Reporter
Mary Burnett Parliamentarian

SPRING

Geneva Grossman
Juanell Dodd
Jannet Traylor
Wilda Walker
Mary Lou Polansky
Mary Peace
Lou Koen



Spring officers



The Craddocks sponsored the St. Patrick's Day Dance.

The Craddocks sponsored the first after game dance during Football season and later the St. Patrick's Day Dance.

The members held a banquet for "little sisters" at Mission Valley Guest Ranch in the first semester.

Pledges made money by selling cakes, cookies, and sandwiches.



Fall officers.



Easy does it when you are carrying potatoes on the toes.



Friday afternoon is laboratory period for newspaper workers. Editor Rubina Fischer checks a story turned in by David Evans as other members of the staff continue typing, writing, copyreading, and loafing.

COLLEGE STAR

Editor	Rubina Fischer
Assistant Editor	Johnny Morales
Business Managers	Bette Lee Stephens Sally Brite
Sports Editors	Jim McCollom Ralph Parr
Feature Editor	Wilma Baldwin
Photographers	Glenn Price Mary Ellen Peace
Reporters	Jo Englehardt, Peggy Ragland, Dixon Love, Frances Wilson, Barbara Bettge, Mary Ann Jordan, David Evans, Mary Anne Kelly, Gary Stone
Typists	Ella Mae Golden, Melba Rose, Mrs. Lou Milligan
Advisor	Miss Loretta Shields



Miss Loretta Shields has served as advisor for the College Star during the year.



Rubina Fischer has been editor of the 1954-55 volume of the College Star.



Bette Lee Stephens was Business Manager until January graduation.



Sally Brite has been responsible for the advertisements during the Spring Semester.



The Band has practice every Thursday afternoon at 6:30 under the directorship of Mr. Bek. Many students other than music majors participate with the band.

THE COLLEGE BAND



The brass section is practicing in preparation for an Evans Auditorium Concert.

The Bobcat and Concert Bands are two of the most active musical organizations on the Hill.

During the Fall Semester the Bobcat Band performs at football contests, marches in parades, and aids in campus activities such as pep rallies.

A Concert Band is formed during the Spring Semester. Included in the program of this group are performances to high school students located in towns scattered around Texas and several concerts for students at the College and San Marcos townspeople.

The band is offered to students who are interested in music as a hobby as well as those who are studying music as a career.

Mr. Anton Bek is director of the band this year.



"Was it really that bad, Mr. Bek?"



The reeds and the brass really showed their top form when the photographer turned up with his camera.

The drum section was ready to go with any selection in the book. Seems as though Jo Ann Kuntshik got the worst end of the deal in regard to the size of the drum.





Fourth Row: Dorris Warburton, Royce White, Robert Wood.

Fifth Row: Ralph Wright, Dr. Leland Derrick, sponsor, Mr. Oliver Mallory, sponsor.

ENGLISH CLUB

The English Club, an organization to which all English majors are expected to belong, English minors urged to belong, and all others interested invited, endeavors to promote an interest in writing and literary works on campus.

Special club project is the Scrip, literary magazine in which are published student contributions.

First Row: Joyce Ayres, Maria Barrera, Tom Buckner, Marylyn Elixson, Louise French.

Second Row: Danne Kitchen, Hershel Milligan, Mike Moore, Molly Moss, Rita Rutherford.

Third Row: Leonda Schmidt, Mary Margaret Schulze, Irene Seidensticker, Lydia Sellers, Geneva Treybig.



Members of the English Club view slides of an old English play.



Fall Officers of the club were Irene Seidensticker, president; Dorris Warburton, vice-president; Molly Moss, secretary; Jenny Box, treasurer; and Leonda Schmidt, reporter.



Chosen to lead the club during the spring were Tommy Buckner, president; Jenny Box, vice-president; Joyce Ayers, secretary; Mary Margaret Schultze, treasurer; Mary Maude Burnett, reporter.



First Row: James Anderson, Carole Barton, Jennie Box, Virginia Box.
Second Row: Mary Burnett, David Kelley, Mike Moore, Bobbie Morgan.
Third Row: Bonnie O'Neal, Janette Preisler, David Tamke, David Wacker.
Not Pictured: Bill Ayers, Lois Dallahite, Dan Faseler, Clyde Kendall, Melvin Manley, Peggy Schnabel, Raymond White, Ralph Wright.

GAMMA UPSILON RHO

FALL OFFICERS

President James Anderson
Vice-President Virginia Box
Secretary-Treasurer Janette Preisler
Reporter Bill Chapman
Parliamentarian David Tampke
Sponsor Dr. William Pool

Gamma Upsilon Rho is an organization open to all social science majors and minors on the campus.

Programs at the twice monthly meetings vary from discussions to guest speakers.

F. F. A. Sweetheart



Marynelle Blake



FUTURE FARMERS OF AMERICA

First Row: Eugene Schulle, Beno Luensmann, Bob Larson, Fabian Pawelek, Worth Ross, Gerald Hays, Dick Brown, Cliff Laywell, Corky Chenault, Jean Knutson, Clayton Massey, and Dr. Gregg (advisor).

Second Row: Dr. Neeley (advisor), Joe Wallis, Tommy Starns, Gerald Centilli, Dickie Shult, Gene Smith, James Schwartz, Thadis Box, Albert Lye, Jimmy Netherland, and Sam Tomlinson.

Third Row: Dr. Buie (advisor), Albert Lang, James Wrightmore, Darrell Montgomery, Troy Lowry, Tommy Heffernan, Rudy Bohac, Mel Ammerman, Jesse Dickey, Phil Rogers, Joe Gilbreth, Jim Carson (President), and Gene Beyer.



SPRING OFFICERS

President	Jim Carson
Vice-President	Bob Larson
Secretary	Darrell Montgomery
Treasurer	Cliff Laywell
Reporter	Mel Ammerman
Sentinel	Charlie Chenault
Student Advisor	Beno Luensmann
Parliamentarian	Sam Tomlinson

FALL OFFICERS

President	Beno Luensmann
1st Vice-President	Urfa Adams
2nd Vice-President	Gene Knutson
Secretary	Gene Beyers
Treasurer	Larry Turner
Reporter	Cliff Laywell
Parliamentarian	James Swartz
Student Advisor	Jim Carson

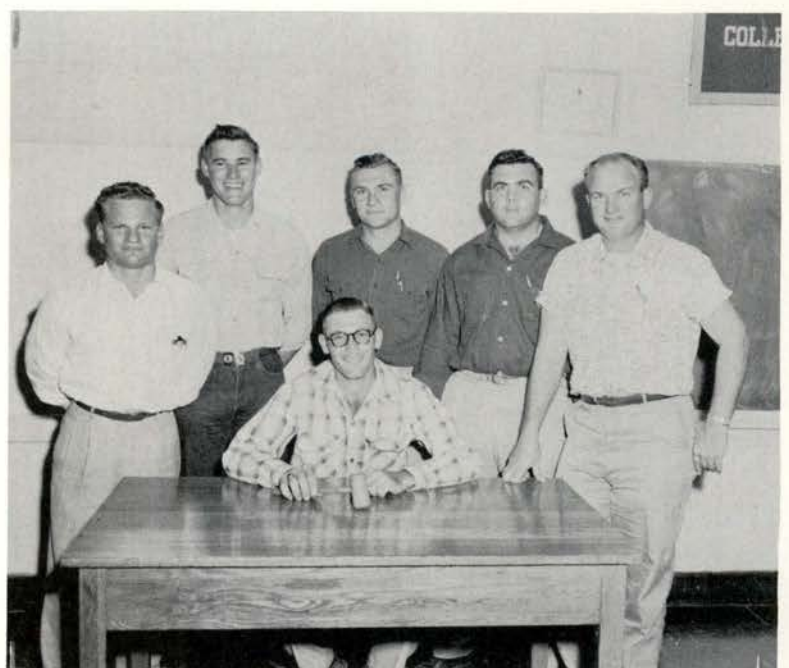

Beno Luensmann leads the Fall officers.



Barbara Ann Corser is president of Girl's Inter-Club Council for the Spring semester. Diane Henry is vice-president.

GIRLS' INTER-CLUB COUNCIL



Members of the Fall Council were Geneva Grossman, Emma Jewel Ruble, Emma Lou Duderstadt, Carol McBride, Juanita Behymer, Norma Smith, Joyce Naylor, Marylyn Elixson (President), Leonda Schmidt, and Paula Mellenbruch. Advisor for the organization is Miss Luverne Walton.

The Inter-Club Council is made up of representatives of all the girl's literary societies on the Hill. Its function is to co-ordinate and govern all the activities in which all the girls clubs participate such as rush parties, pledging, and Hell Week. It sets up academic requirements for members, regulates pre-rushing, and decides how many members each club can pledge.

In addition to these governmental functions, the Inter-Club Council sponsors the Spring Formal, one of the big events of the year. This dance is highlighted by the presentation of sweethearts from each of the clubs.

Miss Luverne Walton, Director of Student Life, is advisor for the group.



Bingo was a popular game at the KLK-IA Carnival this spring.

INDUSTRIAL ARTS CLUB

FALL OFFICERS

President	James Harlow
Vice-President	Allison Ponfick
Secretary	Tom Godsey
Treasurer	Del French
Reporter	Donald Dry
Sponsor	Mr. Deck

SPRING OFFICERS

President	Herbert Hill
Vice-President	Leon Sefton
Secretary	Thomas Woffard
Treasurer	Tom Godsey
Reporter	Melvin Taylor
Sponsor	Mr. Deck



Members of the IA Club learn to work with machinery, wood, leather, and metals.



During December the organization sponsored a turkey shoot giving students an opportunity to win their Christmas meat.

HARRIS BLAIR LITERARY SOCIETY



Roger Alexander, Ralph Bego, Bill Dean,
Gene Crawford, Jerry Freer.



Bill Galatian, Calvin Beck, Dynamite
Hoggett, A. D. Horner, Benny Horny.



Milton Johnson, Gene Kosarek, Bill
Kruger, Gene Landrum, Conney Martin.

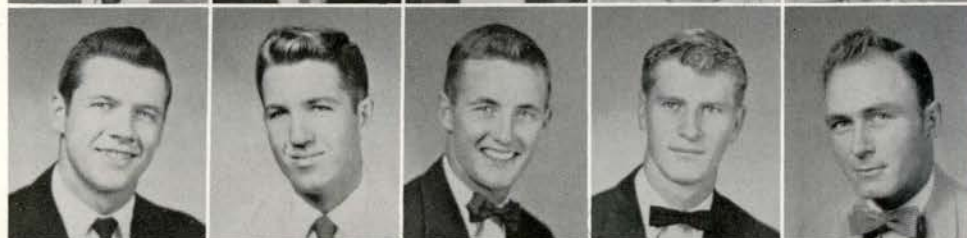

Jimmy McChristial, Jim McCollom, Owen
Renfro, Bobby Roberts, Bill Schwab.



Pat Smith, Emil Spillman, Ronnie Star,
Keith Hoffman, Toby Tate.

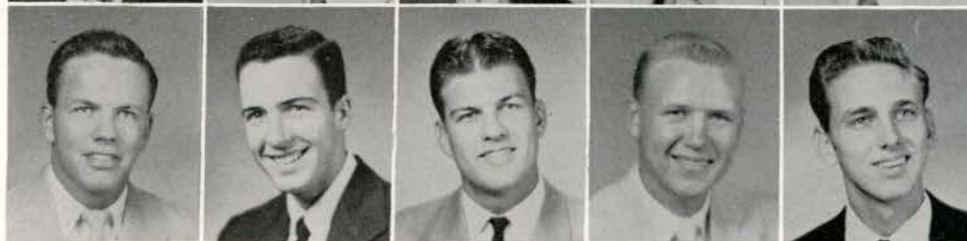

Ralph Tindall, Mac Turner, Darrell Van-
diver, Johnny Walker, Bubba Woerner.

Not Pictured: Bob Andrews, Allan Arnold, Autry Morris, James Bird, Scott Dougherty, Franklin Echman, Fred Erickson, Jack Franke, Jim Gann, Leslie Hobbs, Basil Karcher, Less Merick, Jessie Miles, Tom Milford, Carlo Mircovich, Rodney Mize, Dutch Olendorf, Ralph Parr, Kent Pouge, Harold Plocek.

The Harris Blairs started their 50th anniversary year activities with a football game against the Jeffs and a dateless Christmas Dance.

During the spring semester the Club presented Bonnie Nance as their sweetheart at the annual Sweetheart Ball, played a basketball game with the Jeffs, had a Penny Dance, and sponsored a Hobo Dance with the Idylls.

They entered a float in the Frontier Days Parade and participated in their annual Tug-of-War with their archrivals, the Jeffersonians.



The Blairs hold regular meetings in the Student Union.



Bonnie Nance is club sweetheart.

Six new members repeat club pledge.



Blair officers are Hoggett, vice-pres.; Gann, pres.; Parr, sec.; Dean, reporter; Hoffman and Mircovich, S-at-A; and Pat Smith, treas.

The Blair dateless dance was held in December.



Harris Hall Sweetheart



Jacquie Munger

HARRIS HALL HOUSE COUNCIL



Meeting weekly to discuss the business of Harris Hall is the Harris Hall House Council. Members of the governing body are Sandy Smith, Herbert Blount, Bill Armentrout, Don Lucas, Cliff Laywell (President), Orfelio Quintanilla, and Jack Duren.

Under the leadership of these seven students and house director, Harris Hall has completed its second year as a self-governed dormitory.

The second largest boys' dorm on Campus, Harris Hall has a game room, sandwich and coffee bar, and a ballroom for dances. Television is also available.

As leader of Harris Hall, Cliff Laywell kept things rolling in a self-governed atmosphere with the co-operation of John Arnn, house director.

An annual spring picnic was held by the dorm during the spring semester.



First Row: Dorothy Beckman, Hazel Bennet, Dottie Berry, Barbara Bettge, Nelda Bivins, Marynelle Blake, Mary Ann Bolton, Linda Brown

Second Row: Dell Buckner, Edith Burris, Betty Caswell, Dianne Daniel, Beverly Davis, Marylyn Elixson, Nan Finney, Mary Fisher.

Third Row: Carol Gray, Gail Gregory, Barbara Hartfield, Dee Herring, Fredda Hodges, Pat Isom, Marjorie Johnson, Mary Ann Jordan.

Fourth Row: Maxine Kendall, Joan Kline, Grace Kuretsch, Norma Lahrman, Susan McAlister, Yvonne Masur, Paula Mellenbruch, Marilyn Mills.

Fifth Row: Carolyn Moody, Betty Jean Moore, Bettegene Mullins, Jacque Munger, Carol Proll, Kay Roberts, Rita Rutherford, Shirley Satterwhite.

Sixth Row: Beverly Sullivan, Joyce Thompson, Mary Thulemeyer, Gladys Tolle, Shirley Tucker, Billicarole Webb, Dianne Weber, Juanita Welch.

Seventh Row: Marilyn Westphal, Barbara J. Wilson, Ruth Wilson, Kathy Woodall, Dr. Onah Jacks, sponsor, and Miss Sterry, sponsor.

IDYLLICS

Idyllics highlighted their fiftieth anniversary year with a Christmas formal. Other activities included rush parties, a banquet, honoring their little sisters, a Hobo Dance, jointly sponsored by the Harris Blairs, and a spring outing.

Also the club helped with the Spring Formal, participating in the Calendar Girl Contest and sponsored Gaillardian nominees.



Idyllic pledges join forces to get the can filled with water.



Busy members decorate the gym for the Christmas formal.



Fall Officers.



Spring Officers.



Left:
Idyllics
serve refresh-
ments to guests
at Christmas
formal.



Right:
Pledges sell
candy on the
quad.



Dianne Daniel presides at a meeting of the Council with the topic, "What shall we do concerning the Frontier Days Program?"

INTER-ORGANIZATIONAL COUNCIL



President Dianne Daniel and Sandy Smith, vice-president, plan the program for the club's monthly meeting.

The Inter-Organizational Council was re-organized this year after several years dominance with membership being extended to all the Hill organizations having recognized charters.

The purpose of the Council is to co-ordinate the functions of the respective clubs and to co-operate with the Student Senate in sponsoring and putting on all-College functions such as Homecoming and Frontier Days. Assisting with Religious Emphasis Week and directing the making of a club calendar are other possible goals.

OFFICERS

FALL

Red Jurecka	President	Dianne Daniel
Loretta Gillespie	Vice-President	Sandy Smith
Juanita Behymer	Recording Sec.	Gay Bertling
Norma Smith	Cor. Secretary	Geneva Grossman
	Parliamentarian	Fred De Yo
Irene Seidensticker	Reporter	Jim McCollom
Betty Caswell	Senate Rep.	Betty Caswell
Jerry Pape	Senate Rep.	Jerry Pape

SPRING



Under the leadership of President Linda Brown, the Inter-House Council considers problems concerning Hill living quarters.

THE INTER-HOUSE COUNCIL

Late permission for a Dance? Take it up with the Inter-House Council.

This is only one of the functions of this organization which is composed of the dormitory presidents. Its area of control extends to any and all matters of dormitory rules, late permission, and conduct.

Each year the Council sponsors and finances a representative to the A. W. S. Convention, a national organization for women college governing bodies. The local group voted to join with the national club last year.

OFFICERS

<i>President</i>	Linda Brown
<i>Vice-President</i>	Dianne Daniel
<i>Secretary</i>	Emma Jewel Ruble
<i>Treasurer</i>	Sid Boaz

JEFFERSONIAN LITERARY SOCIETY



Vance Beaudreau, Herbert Billings,
Wayne Bull, Jerome Cates, Glenn
Chaney.



John deSteiguer, Travis Gray, Charles
Gundelach, Herbert Hill, Olan Hilliard.

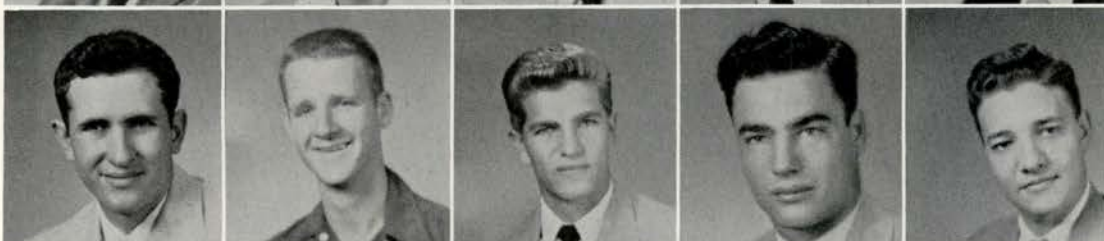

Kenneth Kowald, Ross King, Hewitt
Krauskopf, Buddy Kellar, Herschel
Milligan.

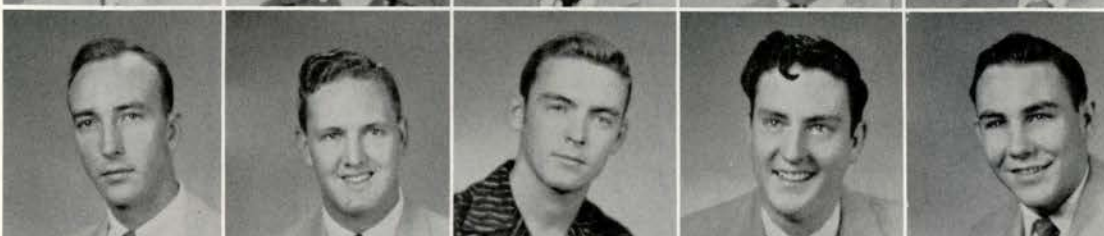

Charles Mitte, James Muecke, Hollis
Posey, Ronald Powell, Clifton Pepper.



Roger Rhodes, Pat Roszel, Dick
Robertson, Dale Ripley, Jack Storey.



Willard Simmons, Kenneth Sides, Ernie
Schlather, Tom Smith, Duane Sigle.



Walter Sipple, Melford Turner, Jordan
Westmorland, Jim Worley.



H. M. Greene, William L. Pool, sponsors

Not Pictured: Irvin Alexander, Kenneth Bird, Clyde Blacklock, Herbert Blount, Job Currie, Joe Gonzales, Glen Hausmann, Charles Kowald, Troy Lowry, Ed La Mastus, Roland McFall, Jimmy Pappas, Clayton Smith, Sandy Smith, Boyd Wolf, Richard Williams, Lee Williams, Kent Huggins.



Finally after two years of work, the Jeffs have completed their cabin.

Nancy Farrington represented the Jeffs in the Rodeo Queen Contest and was their Gaillardian nominee. Regina Damron is the club bathing beauty contestant.



The Jeffs take a break from their building project for an all day picnic.



"The Jeffersonian Literary Society is now in session."



Spring officers are John de Steiguer, president; Charles Gundelach, vice-pres.; Jack Storey, sec.-treas.; Kenneth Sides, parl.; Sandy Smith, rep.; and Vance Beaudreau, sgt.-arms. Beaudreau was president during the Fall semester.



Dorothy Arnim, Dorothy Barta, Jean Bensmiller, Gay Bertling, Lynda Carlson, Zula Cates, Dee Caulkins.

La Merle Cook, Betty De Montel, Yvonne Dennis, Sylvia Densmore, Mary Jane Du Bose, May Foreman, Carol Ann Gray.

Gail Gregory, Mildred Holub, Irene Hunger, Lilla Hutchinson, Pat Isom, Helen Jones, Retha Keith.

Ellen Anne Knox, Elizabeth Lee, Lorraine Little, Janet Luska, Norma McAndrew, Margie McKenzie, Jeannine Meckel.

La Verne Morgon, Junette Ottmers, Mary Lou Pollock, Marilyn Roberts, Emma Jewel Ruble, Connie Schmidt, Gladys Smith.

Beverly Sullivan, Deveda Taylor, Molly Watkins, Dianne Weber, Dorothy Williams, Sue Willman, Grace Zelenevitz.

Dr. Onah Jacks and Mrs. A. R. Little, sponsors.

KAPPA LAMBDA KAPPA

FALL OFFICERS

President	Connie Schmidt
Vice-President	Sylvia Densmore
Secretary	Betty De Montel
Treasurer	Emma Jewel Ruble
Parliamentarian	Helen Jones
Star Reporter	La Merle Cook
Pedagog Reporter	Yvonne Dennis

Kappa Lambda Kappa, home economics group promoting personal development for service to the school and community, sponsored different charitable and group activities through the year. Among their activities were a barbecue with the FFA Club and a carnival with the IA Club.

The organization holds regular meetings twice a month under the sponsorship of Dr. Jacks and Mrs. Little.



Ironing dresses in the HE Lab are Emma Jewel Ruble and Betty Glenn Reese.



The home economics girls make many of their own clothes in the school laboratory.



Trying their hand at making cookies are Norma McAndrew and Ann Lotspeich.



This year KLK and the Industrial Arts Club sponsored a joint carnival.



Officers for KLK are Jean Bensmiller, president; Beverly Sullivan, parliamentarian; La Merle Cook, treasurer; Gladys Smith, Star Reporter; Yvonne Dennis, Pedagog reporter; Helen Jones, vice-president; Marilyn Roberts, secretary, during the Spring semester.



Initiate January, 1953: Alyce Wahler. Initiates January 5, 1954: Ruth Bingaman, Virginia Box, Loretta Gillespie, Patricia McDaniel Herman, Nena Kelly, Irene Seidensticker, Dorris Warburton. Initiates May 7, 1954: Jo Ann Barsotti, Christina Champion, Elizabeth Dibrell, Mrs. Bobbie Morgon, Leonda Schmidt, Margie Sorrell. Not Pictured: Melvin Manley, Shirley Frazier, Natalie Schaefer.

KAPPA DELTA PI



Initiates January 11, 1955: James Anderson, Dorothy Arnim, Dorothy Beckman, Gay Bertling, Bobbie Bock, Dell Buckner, Becky Eilers, Marylyn Elixson, Delaine Hill, Mary Margaret Schulze, Daniel Sebesta, David Sebesta, Kenneth Sides. Not pictured: Peggy Chapman, Hildred Hall, Jerlene Lyle.

Kappa Delta Pi, an honor society in education, has had a very prosperous year. The Kappa Delta Pi float, "Teaching—Then and Now," won third place in the homecoming parade. The KDP scholarship was fostered, although there have not been any awards. Barbara Dahl and Melvin Manley represented SWTSTC in a Teacher of Tomorrow contest of the East Texas campus. Barbara was selected Miss Teacher of Tomorrow.



New members get a royal welcome from veterans of the organization.

OFFICERS

President
Margie Sorrell

Vice-President
Delane Hill

Secretary
Virginia Box

Treasurer
Nena Kelly

Pedagog Reporter
Dorris Warburton

Historian & Rep.
Leonda Schmidt

Parliamentarian
Harvey Lee Vogel



Kappa Delta Pi is an honorary education organization with twenty-six members.



Faculty Members: Dr. J. G. Flowers, Dr. J. Lloyd Rogers, Miss Carrie Shepherd, Dr. C. O. Wiley, Miss Irma L. Bruce (sponsor), Mr. Charles J. Suckle (sponsor).
Not Pictured: Dr. Pat H. Norwood, Mrs. Pat H. Norwood, Dr. Joe Wilson.



*First Row: Joe Beck, Manley Crider, Catherine Curry, Barbara Dahl, Peggy Dwyer.
Second Row: Mary Lou Harper, Grace Kuretsch, Paula Mellenbruch, Carolyn Moody, Glenda Murray.
Third Row: Juanell Dodd, Joan Pfeiffer, Natalia Schaefer, and Neva Jay Unangst.*

ALPHA PI OF KAPPA PI

Alpha Pi, the Southwest Texas Chapter of Kappa Pi National Art Fraternity, is an organization for the advancement of campus interest in modern and classical art.

Mrs. Verna Deckert is sponsor of the organization.

OFFICERS FALL

President Natalia Schaefer

SPRING

President Mary Lou Harper

Vice-President Juanell Dodd

Secretary-Treasurer Paula Mellenbruch

Star Reporter Neva Jay Unangst



Members of the club meet with Mrs. Verna Deckert, sponsor.



Serving on the Freshman Dorm House Council are Dorothy Lee, Mary Fisher, treasurer; Kathy Woodall, Counselor's Representative; Dianne Daniel, president; Nelda Bivins, vice-president; Ella Mae Golden, secretary, and Yvonne Masur. Back Row: Lynda Gilbreath, Barbara Wilson, Anne Hinyard, Miss Posey, Jean Rae Stephens, Billicarole Webb, Beverly Sullivan and Ann Lotspeich.



Formerly Wesley Foundation director Miss Jewell Posey accepted the position as Freshman Dorm director last September.

FRESHMAN DORMITORY HOUSE COUNCIL

Since its opening in the fall of 1951, Freshman Dorm has been one of the favorite centers of student life. In fact, on Sundays and weekday evenings the living room has a distinctly co-educational atmosphere as the boys drop in to catch up on the comics or hear the latest records.

The House Council is the coordinating body for Freshman Dorm. Its members are elected by the residents to promote and supervise social, religious and disciplinary phases of dormitory life.



Devotional time on Sunday night in the Educational Building. The members have just seen a good movie.

Now, shall we eat?



Everyone serves himself.



WESLEY FOUNDATION

The Methodist Student Movement known at state colleges as the Wesley Foundation, is the Methodist Church at work on the campus.

During the fall, the Foundation took part in the following activities: six students attended the Regional Leadership Conference at Mt. Sequoyah, Fayetteville, Arkansas; raised money for Christian Rural Overseas Program to help needy people; attended the State Methodist Student Conference at Abilene, November 26-28. During the Spring members of the organization went to the Southwest Texas Conference Spring Retreat.

COUNCIL MEMBERS

President	Leah Bahnman
Vice-President	Eddie Ellison
Secretary-Treasurer	Lillian Furley
Worship Chairman	Pauline Bingaman
World Christian Community	Yvonne Vincent
Deputations	Helen Jordan
Paper Editor	Mary Fisher
Recreation Leader	Joyce Symm
Recreation Director for	
Community Center	Barbara Beaty
Snacks	Ruth Bingaman
Base Representative	Mike Veenstra



The Newman Club and Father Quinters are gathered in the recreation hall at one of their Wednesday meetings.

NEWMAN CLUB

The Newman Club is the Catholic student organization on the Hill. They won second place with their float in the Homecoming parade. The organization sponsors club parties and outings during the year.

OFFICERS

FALL

Red Jurecka	<i>President</i>
Mary Gaytan	<i>Vice-President</i>
Peggy Dwyer	<i>Secretary</i>
Jerome Vacek	<i>Reporter</i>

SPRING

Carol Field
Franklin Kocian
Dorothy Barta
Hazel Brown

MEMBERS

Aranda, Annette
Barrera, Maria
Barta, Dorothy
Castillo, Aurelio
Dinius, Mary Ann
Eilers, Becky
Field, Carol
Gaytan, Mary
Gonzales, Gus
Gonzales, Norma
Kazer, Mike
Kelly, Anne
Kocian, Frank
Krauskopf, Hewitt
Lopez, Andrea

Lozano, Rod
Martinez, Robert
Morales, Johnny
Novak, Angelina
Quintanilla, Orselio
Ruiz, Hilda
Salazar, Delia
Schwab, Bruno
Skenkir, Dorothy
Tschoerner, Darlene
Vacek, Jerome
Velasquez, Arthur
Villanueva, Armando
Villanueva, Gloria
Zaruba, Frank

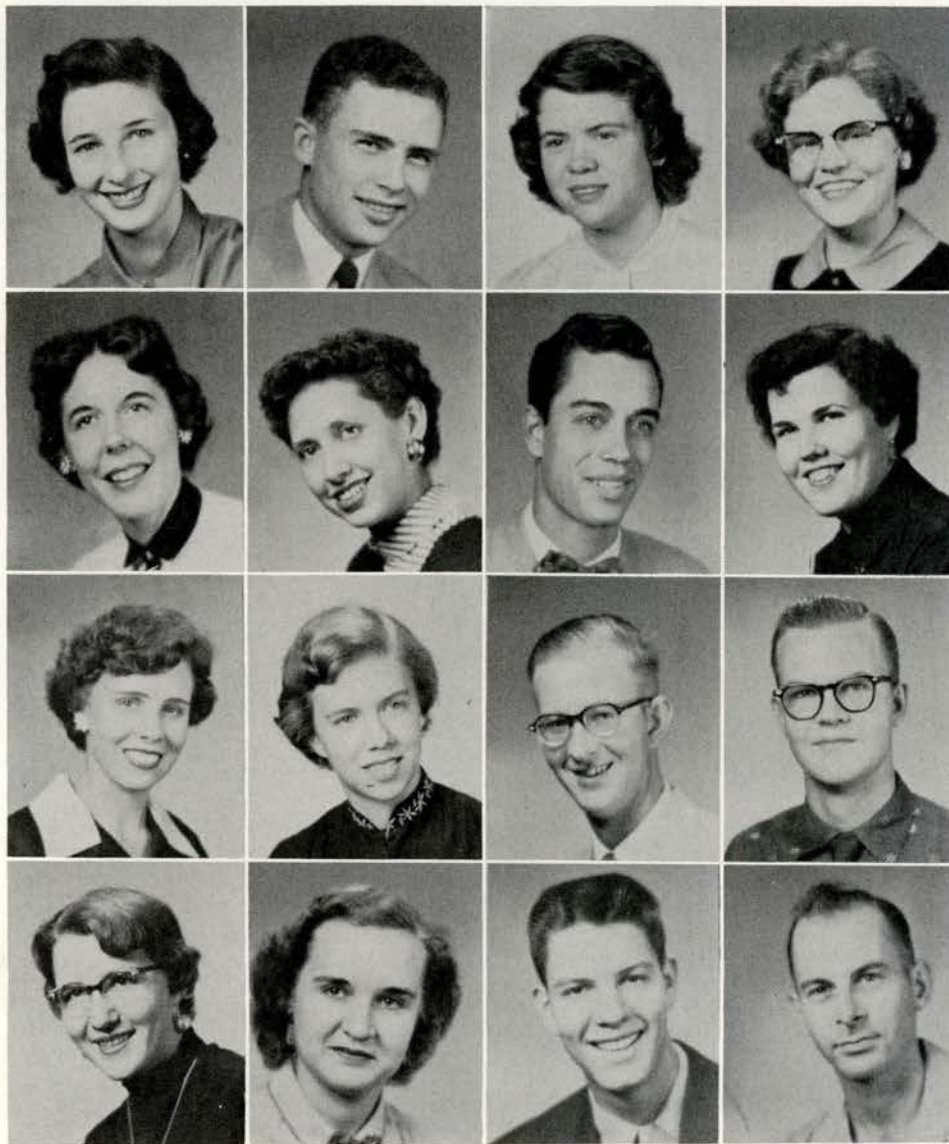

Gloria Braun, Al Gene Chollett,
Barbara Click, Marilyn Click

Betty De Montel, Normandie Geck,
John Mettke, Betty Moy

Maxine Sacks, Mary Margaret Schulze,
Emil Spillman, George Spillman

Edith Stratman, Geneva Treybig,
Lannie Vlasek, Brooks Wilhite

Not Pictured: Robert Dean, Glen Haus-
mann, Otto Maeker, Eugene Schulle,
Vivian Gray.

LUTHERAN STUDENT ASSOCIATION

John Mettke	President	Mary Margaret Schulze
Normandie Geck	Vice-President	Betty Moy
Mary Margaret Schulze	Secretary	Edith Stratmann
Gloria Faye Braun	Treasurer	Barbara Click
Emil Spillman	Reporter	John Mettke

The Lutheran Student Association, sponsored by the Lutheran Church, holds group meetings throughout the year. The purpose of the club is to further Christian fellowship. The organization is open to all interested students.



"T" ASSOCIATION



BILL BANKS
Student-President

Front Row: Joe Cole, Gene Smith, Roland McFall, Eugene Havelka, Eugene Kosarek, Donald Roberson, Bill Banks.
Second Row: Herb Billings, James McGill, Johnny Faseler, Bobby Gibbens, Ed Schmeltekopf, Herbert Carleston.
Third Row: Joe Peery, Aubrey Horner, Richard Redd, Glenn Peavy, Bobby McBride.
Fourth Row: Leonard Germer, Walter Dedeke, Buzzy Allert, Charlie Hall.



JACK HUGHES
Secretary

NEW MEN'S DORM HOUSE COUNCIL

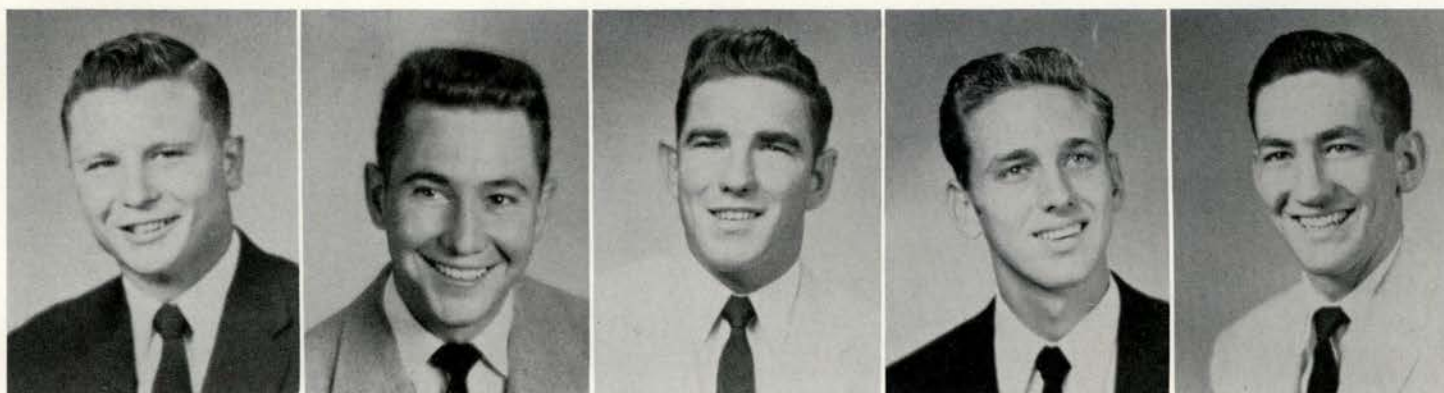

Members of the Fall Semester House Council were Rudy Bohac (President), Bobby Hafernick, Bobby Sample, Bubba Werner, and Larry Wright (Both Semesters). Not pictured: Adolph Acker.



Mr. and Mrs. Jack Hughes make use of one of the sofas in the New Men's Dormitory. They were chosen to be directors of the living residence in its initial year of operation.



Spring Council members are Sid Boaz (President), Benny Horny, Chester Hunt, Tommy Jackson (Both Semesters), Raymond McLean, and Harry Youngblood.



Ruth Ranne

Men's New Dormitory
Sweetheart



ASSISTANT EDITOR
Dianne Weber



COPY EDITORS
Leonda Schmidt, Irene Seidensticker



ASSISTANT EDITOR
Rubina Fischer



SOPH., FACULTY EDITOR
Darlene Tschoerner



ASSIST. SPORTS EDITOR
Jim McCollom



EVENTS EDITORS
Willard Simmons
Gladys Tolle



FEATURE EDITOR
Bette Lee Stephens

PHOTOGRAPHER
Donald Dry



Not Pictured: SENIOR EDITOR, Loretta Gillespie;
PERSONALITY EDITOR, Bobbie Bock.



ASSIST. ORGANIZATION EDITOR, Lou Koen
FRESHMAN EDITORS, Mary Pollock, Dee Caulkins

ASSIST. PHOTOGRAPHER
Carl Zimmerman



1955 PEDAGOG STAFF



EDITOR—Jerry Pape

JUNIOR EDITOR
Carol McBride



LIFE EDITOR
Leah Bahnman



FEATURE EDITORS
Wilma Baldwin, Barbara Bettge

BUSINESS
MANAGERS
Red Jurecka
Sid Boaz
(Boaz also
Sports Editor)

ADVISOR
Bryce Rucker





Myrl Baldwin, Wilma Baldwin,
Patsy Betcher, Charlene Bippert,
La Merle Cook.

Dee Caulkins, Dianne Dickens,
Ima Jean Finney, Ella Mae
Golden, Irene Hunger.

Helen Jordan, Millie Lundblad,
Bonnie Mattern, Molly Moss,
Joyce Naylor.

Ione Oliver, Ann Pettijohn,
Janette Preisler, Marion Pullin,
Carolyn Rowley.

Dixie Rehms, Connie Schmidt,
Frances Seydler, Norma Smith,
Bette Stephens.

Kay Sweitzer, Debbie Trapp,
Molly Watkins, Kaki White,
Sue Willman.

PHILOSOPHIANS

SPRING OFFICERS

President	Joyce Naylor
Vice-President	Ella Mae Golden
Secretary	Helen Jordan
Treasurer	La Merle Cook
Historian	Norma Smith
Pedagog Reporter	Connie Schmidt
Star Reporter	Molly Watkins



Philosophians lead singing as Hillites gathered for the formal opening of Christmas on campus.

FALL OFFICERS

President Norma Smith
 Vice-President Dixie Rehms
 Secretary Wilma Baldwin
 Treasurer Ella Mae Golden
 Historian Helen Jordan
 Pedagog Reporter Bette Stephens
 Star Reporter Molly Watkins

A quartet provides special music.



Clowns practice their spelling.



The Philosophian Literary Society opened their year's activities with a Sock Hop. This was followed by an after game dance, Rush Parties, Backward Dance, and the official opening of the Christmas season on the Hill with a sing-song.

Later the club helped with the Spring Formal and they sponsored a Western Dance during Frontier Days.

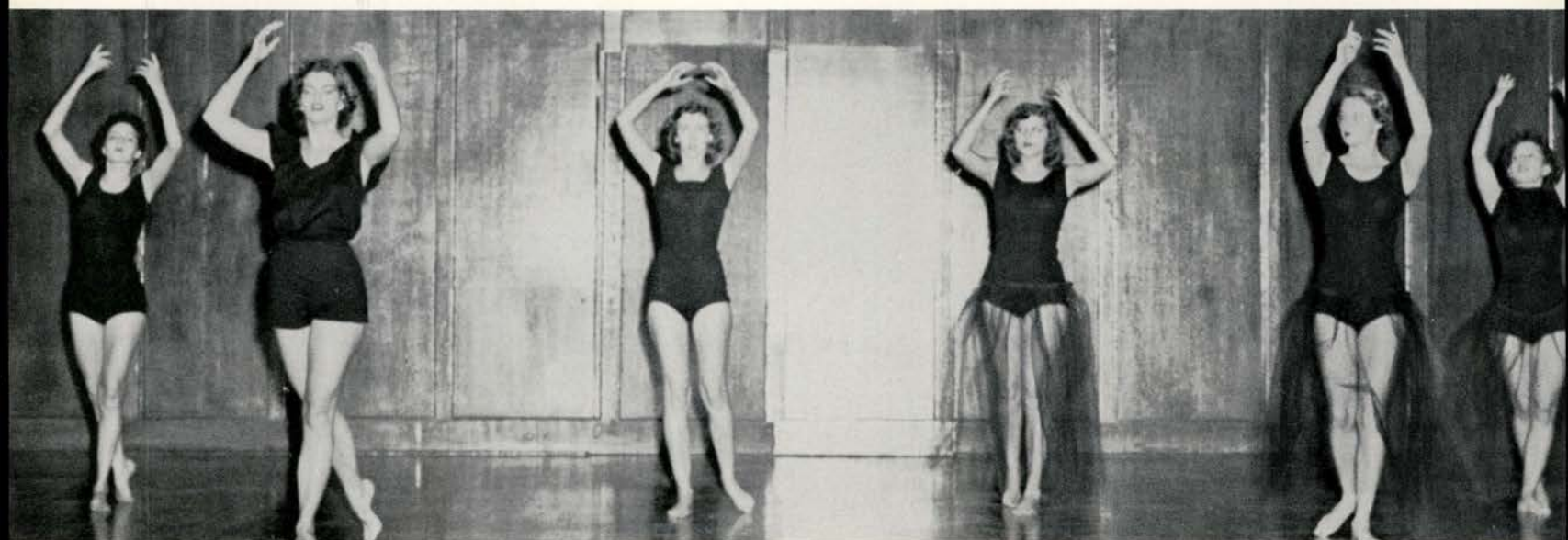

The Modern Dance group performed this number in the "Culture in Dance" program presented in Evans Auditorium, February 3.

MODERN DANCE CLUB



Dynamite Hoggett and Pat Hand entertained the audience with a jitterbug.



Ballroom dancing was also presented in the program.

The Modern Dance group is an organization interested in creative expression through dancing.

On February 3 the organization combined with the folk dance class, Campus Dance Club, and freshman majors in physical education to present "Culture in Dance" in Evans Auditorium.

Featured as a solo dancer, Betty Matthews gracefully performed the ballet, "Thornrose" from "The Sleeping Beauty."



A Dance from Old Mexico was done by these two students.

PHI EPSILON MU

Gaye Aouelle, Myrl Baldwin, Barbara Beaty, Dorothy Beckman, Betty Sue Blackwell, Bobbie Bock.



Norma Byrom, Dorothy Caldwell, Doris Chapman, Lee Ann Claussen, Joan Clark, Marilyn Click.



Shirley Copeland, Ann Cunningham, Alice Del Cueta, Carlyne Denmon, Bettye Douglas, Irma Douglas.



Bernadine Dworaczyk, Martha Eaton, Rebecca Eilers, Joyce Fox, Bette Ann Frucht, Lillian Furley.



Felicia Goodrum, Joan Griffiths, Ruth Harbarth, Darlene Harden, Anne Hinyard, Mary Alice Hopper.



Joan Jenkins, Gayle Jones, Macky Kendall, Susan McAlister, Betty Ann Matthews, Carolyn Maxwell.



Lucretia Michon, Freddie Mitchell, Ruth Morrow, Imogene Mullinghouse, Shirley Murray, Marlene Parks.



Elrose Pavlu, Frankie Pfardrescher, Eloyce Pruett, Marian Pullin, Joan Ramsey, Dixie Mae Rehms.



Cherry Reynolds, Lyndelle Roberts, Joan Stephens, Joyce Streetman, Joyce Symm, Jo Ann Tatum.



Celia Tijerina, Billicarole Webb, Carolyn Wright, Miss Ruth Cady (Sponsor), Dr. Jean Smith (Sponsor).



The purpose of Phi Epsilon Mu is to create a professional attitude and encourage fellowship among prospective teachers of physical education and foster an active interest in current trends in the field.



Bobbie Bock and Robert Jandt

ROTC Sweetheart

Group Commander

ROTC OFFICERS



The Group Commander and his staff are the student leaders of the ROTC.

Front Row: Gp CO Robert A. Jandt, Maurice B. Clark, Jr., James E. Bates, Neil E. Ballard, Raymond N. Long, Manley W. Crider, Jr.

Back Row: James R. Thomas, Vance J. Beaudreau, Rodney Anderlitch, James A. Smith, Ted L. Smith, James M. Cornelius.

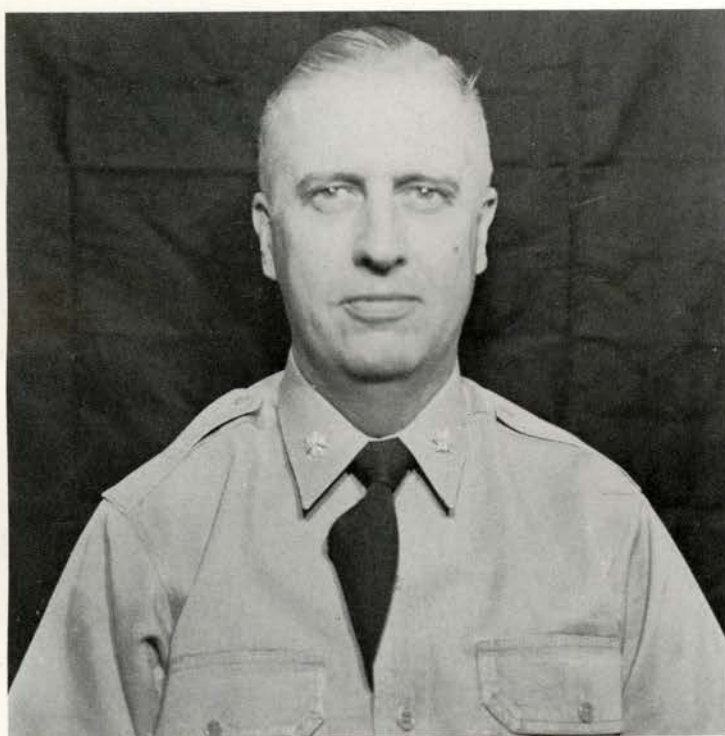

Lt. Col. Earl W. Lewis



Capt. James M. Brown

FLIGHT "A"

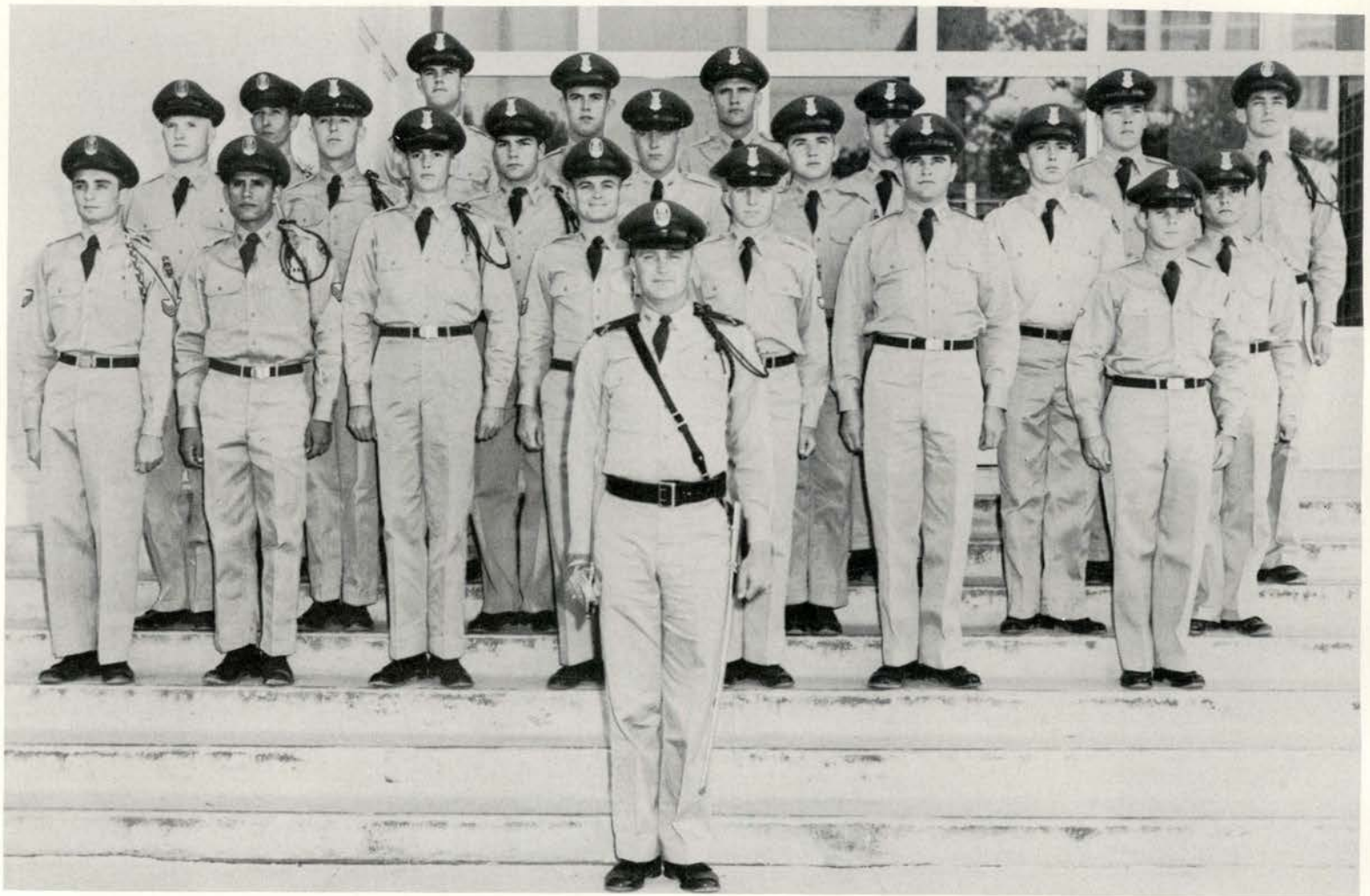

Flight Commander: James Arthur Smith.

First Row: Milford L. Dickens, Jose G. Reyna, John T. Ferguson, Milton E. George, Thomas N. Dunn, Glenn R. Benson, Roger A. Alexander.

Second Row: Thomas A. Buckner, Calvin A. Beck, Hershel G. Crawford, Raymond L. Ezzell, Billy R. Gaition, Nelson F. Eichman, Sixto Chavez.

Third Row: Wilbur W. Callihan, George R. Aaron, Emmett E. Bolch, Lawrence D. Burton, Robert H. Andrews, Ronald D. Beauford, Larry F. Wright.



1st Lt. Alton Willms



1st. Lt. Paul W. Adams

FLIGHTS "B" & "C"



Flight Commander: James M. Cornelius.

First Row: Thomas R. Jackson, Bruce W. Hawkins, William M. Krueger, Richard H. Godfrey, Bert M. Jamison, David H. Dyer, Joe Gonzales.

Second Row: Waldemar H. Luehlfig, Harry Geffert, Jerry H. Freer, Hewitt J. Krauskopf, William B. Glass, Juan Garza-Gongora.

Third Row: James E. Muecke, Kenneth H. Flowers, Samuel E. Glass, Arnold J. Koronek, Charles P. Laws, Sam W. Howard.



Flight Commander: Ted Smith.

First Row: Allen F. Novian, Bruce D. Norris, Jesse Ray Miles, Walter E. Mann, Oscar E. LaMastus, Dallas F. Routh, Douglas A. Beyer.

Second Row: Roger T. Rhodes, Kent M. Huggins, Wilmet J. Sanford, Richard R. Robertson, James O. Moore, C. H. Maroney.

Third Row: Kenneth S. Sides, Wallace W. Hohertz, Conny M. Martin, Hollis D. Posey, William E. Kellar, Wendell K. Moore, John R. Seifert.

FLIGHT "D"

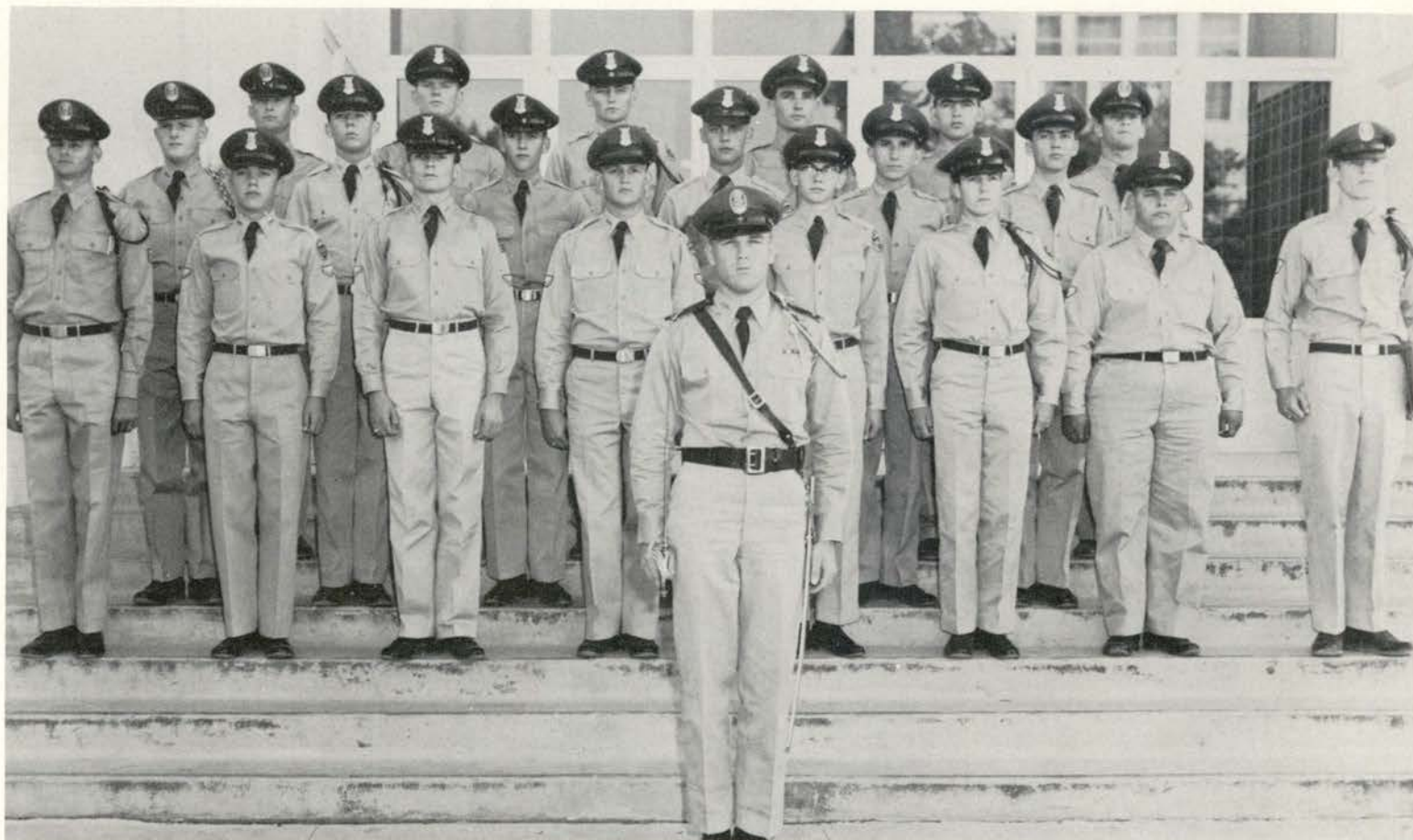

Flight Commander: Rodney Anderlitch.

First Row: John H. Burris, Patrick E. Roszel, Bernard S. Smith, Richard S. Shult, Kenneth A. Simmons, Mac D. Turner, Ottis D. Taylor, George J. Van Kleef.

Second Row: William R. Wilson, Ernst A. Schlather, Don L. Tschirhart, Jim T. Wiede, John K. Williamson, Gary V. Stone.

Third Row: Charles D. Ziemke, Richard M. Williams, Chester G. Williams, Raleigh R. Skaggs, Dudley R. Wall, Benjamin A. Horny.



The Color Guard was composed of Richard C. Patschke, Lamar Johanson, Jacky W. Odom, and Ed-die L. Ellison.

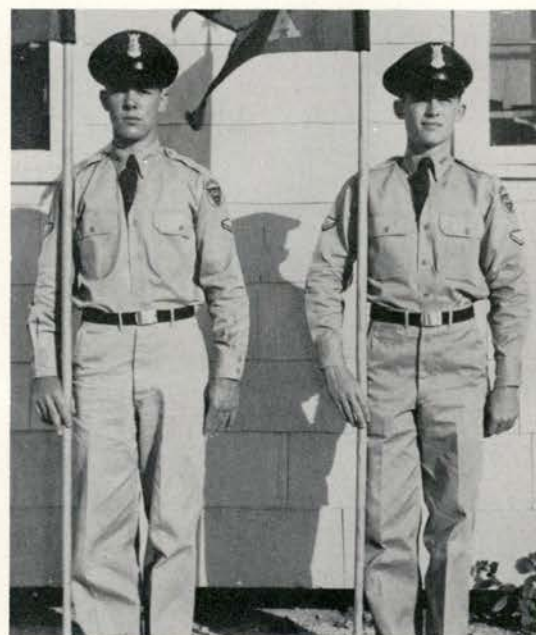

Guidon Bearers for the unit were David H. Dyer and Al G. Chollett.

S/Sgt. Hiram D. King



S/Sgt. Milton P. Roth



T/Sgt. Fred R. Milton



MPC Robert Q. Brackett





The Presbyterian Student Association meets each Sunday night before Church begins for snack supper and devotional.

PRESBYTERIAN STUDENT ASSOCIATION

Numerous activities are offered by the Presbyterian Student Association to interested students on the campus. Among the host of events on the regular agenda are Sunday evening suppers before church services, sing-songs, and recreational activities.

Studies and discussion groups on current religious topics are parts of the various programs participated in by the organization.

The Association also holds a retreat annually at Mo Ranch.



Ginger Adams, Joyce Buenger, Zula Cates, Patsy Caylor, Fritzie Champion, Regina Damron, Iris Drake.

Emalou Duderstadt, Nancy Farrington, Linda Gilcrease, Tick Goodrum, Loretta Green, Winnie Grisham, Mary Lou Harper.

Diane Henry, Haroldine Herwig, Barbee Ilseng, Helen Jones, Sharon Jones, Vivian Keith, Danne Kitchen.

Sara Beth Knox, Martha Latimer, Betty Leak, Carol McBride, Glenda Martin, Betty Matthews, Joan Meyer.

Margaret Moore, Bobbie Naylor, Junette Ottmers, Struby Perry, Genie Polan, Helen Posey, Liz Reasoner.

Patsy Rush, Janet Rylander, Jo Southern, Mary Sutherland, Anne Tatum, Louella Tyner, Pat Waples.

Louise Webber, Gracie Zelenevitz, Dr. Craddock, sponsor, Miss Hightower, sponsor.

Not pictured: Robbie Lynn Carson, Jan Dugat, Dorothy Farris, Shirley Paine.

SHAKESPEARES

The Shakespeare Literary Society, oldest girls' club on the Hill, once again sponsored the annual football banquet and dance.

In February, the club chose Jimmy McCollom, Shakespeare man, sold Love-O-Grams and sponsored the annual Valentine Dance.

Among other activities were the formal initiation and a spring outing.



Carol McBride, club president, helps three other Shakespeares make posters and decorations for their football banquet.



Jim McCollom is Shakespeare Man of 1955. My, what a day he must have had!



Fall officers were Carol McBride, president; Emalou Duderstadt, vice-pres.; Diane Henry, sec.; Jo Southern, treas.; Dorothy Farris, historian; Annie Tatum, parl.; Sharon Jones, pledge advisor; and Struby Perry, rep.



Spring executives are Emalou Duderstadt, president; Diane Henry, vice-president; Janet Rylander, sec.; Mary Sutherland, treas.; Struby Perry, parl.; Barbee Ilse, historian; and Regina Damron, rep.



During Hell Week, Shakespeare pledges warned classmates of enemy attacks upon the campus with frequent air-raid warnings.



Press Club calendar girl contest winners winners were: Pat Hand, Helen Posey, Nancy Staats, Rita Rutherford, Carol McBride, Loretta Green, Betty Jo Heerson, Nancy Farrington, Bettie Sue Blackwell, Mary Nell Blake, Petie Burris, Juanell Dodd..

THE PRESS CLUB

The first activity of the Press Club for the year was the publishing of the homecoming football programs.

In January, the organization sponsored the calendar girl contest and published a school calendar of the winners. The contest was held in the Lair.

During April, delegates were sent to the Texas Intercollegiate Press Association Convention in Abilene for three days.

A formal banquet closed the year for the Press Club.

FALL OFFICERS

President Jerry Pape
Vice-President Rubina Fischer
Secretary-Treasurer Bette Stephens

SPRING OFFICERS

President Jimmy McCollom
Vice-President Rubina Fischer
Secretary-Treasurer Mary Ann Jordan



Under the direction of Editor Leonda Schmidt, the *Scrip* staff is busy choosing contributions to be printed in the 1955 edition. The story being read by Mary Burnett probably never will be published.

THE SCRIP

The *Scrip* is the annual publication of student writing at Southwest Texas State Teachers College. The magazine, sponsored by the English Club, is filled with student contributions of poetry and prose. The purpose of the magazine is to furnish an outlet for creative talent on the campus. Prizes are awarded for the best selections included in the *Scrip*.

Members of the *Scrip* staff are:

Editor	Leonda Schmidt
Assistant Editor	Marylyn Elixson
Senior Editors	Irene Seidensticker Tommy Buckner
Junior Editors	Mary Margaret Schultz Joyce Ayers
Sophomore Editors	Mary Maude Burnett Jennie Box
Freshman Editor	Danne' Kitchen



Leonda and Marylyn



Emmett, James, Betty, and John look over the literature on sale for Religious Emphasis Week.



Dave, Dean Haskew, Barbara, and Beverly discuss a topic at one of the seminars.

STUDENT RELIGIOUS ASSOCIATION



This discussion looks very interesting!

The Student Religious Association serves as a bridge between church and school in the life of a student on the Hill. The association sponsors Religious Emphasis Week and discussion groups throughout the year.

The council is made up of two student representatives from every church organization in town.

David Sebesta has been president of the organization during the present year.



Student Religious Association president and vice-president, Dave and Dan Sebesta, come to the coffee table for refreshments.

SRA OFFICERS

President Dave Sebesta
 Vice-President Dan Sebesta
 Secretary Marian Sundberg
 Reporter John Mettke
 Registration Chairman Nancy Cleveland

OTHER CLUB MEMBERS

Ima Alexander	Kenneth Simmons
Leah Bahnman	Richard Symm
Zula Cates	Darlene Taylor
Cathy Currie	Molly Watkins
Yvonne Dennis	Juanita Welch
Mary Ann Dinius	Royce White
Justine Everett	Bill Wilson
Kathleen Joseph	Betty Ziober
Dorothy Lee	
James Muecke	Sponsors:
Barbara Payne	Miss Betty Eakle
Peggy Perkins	Miss Eileen O'Meara



Deciding which pattern to vote for Religious Emphasis Week program cover are Nelda Bivins and Marylyn Elixson.



Arthur Smith, student prexy, is always kept busy.

STUDENT SENATE

The governing body of the College is the Student Senate.

Dances, elections, Homecoming, and other Campus activities have been sponsored by the Senate under the leadership of president Arthur Smith. They are also in charge of Frontier Days and Freshman Week.

A large delegation of the Senate also went to the Texas Intercollegiate Student Association meeting at Trinity University in San Antonio during April.



Jerome Cates and Mary Ann Jordan are the Freshman senators.



Jerry Freer and Carolyn Moody are the Sophomore senators.



Working hard at a game of chess are Bud Buckner and Emalou Duderstadt, Senior senators.



Serving as Student Body Vice-President is Jimmy Walls.



Miss Luverne Walton is advisor to the Senate.



Senators-at-large are Dixie Rehms, John de Steiguer, Jo Ann Heflin, and Larry Wright.



The Junior Class chose Juanita Welch and John Burris for representatives.

Also on the Student Senate are Betty Caswell and Jerry Pape, representing the Student's Inter-Organizational Council, and Norma Smith of the Girl's Inter-Club Council.



STUDENT UNION DIRECTORS



Determining the policy of the Student Union is the Board of Directors. Some of the members of the Board above are seated, Miss Luverne Walton, Paula Mellenbruch, and M. O. Juel and standing, Miss Ruth Cady, Larry Wright, and Pat Smith.

UNION DIRECTORS

Faculty

Dr. M. O. Juel
Dr. Jean Smith
Dr. George Hendricks
Miss Ruth Cady
Miss Luverne Walton
Mr. Harold Phillips

Students

Don Roberson
Pat Smith
Larry Wright
Ellen Anne Knox
Paula Mellenbruch
Jo Ann Heflin

The Union Board of Directors consists of student members elected by the Senate, while faculty members are appointed by the President of the College.

This group formulates the policies of the Student Union, and sets up the program for student life on the Hill.

UNION STAFF

The Union staff help to keep things going smoothly in the Student Union.

A day's work consists of filing papers, answering the telephone, and keeping the Union stocked with magazines and recreational facilities.



Leslie Rodgers



Fay Marie Pohl



John de Steiguer



Harold Plocek

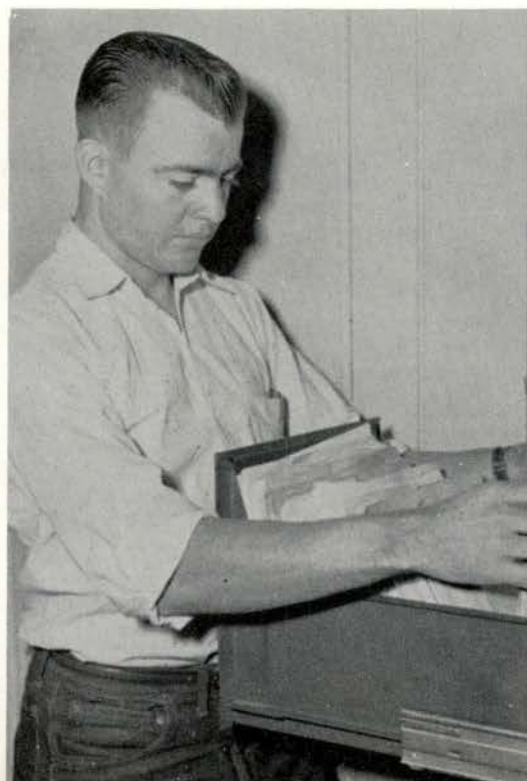

Jimmy Hooper



Jim Walls



The Twirling Corps this season was composed of Gina Shifflett, Peggy Alexander, Peggy Perkins, Haroldine Herwig, Betty Lanier, Ginger Adams, Genie Polan, Yvonne Masur, Betty Matthews, Dixie Rehms, Dorothy Berry (Head of Majorette Corps), Lilla Hutchinson, Dianne Weber, Barbara Bettge, Jane Jackson, Juanita Welch, Margaret Furry, and Martha Ann Hipp.

TWIRLING CORPS

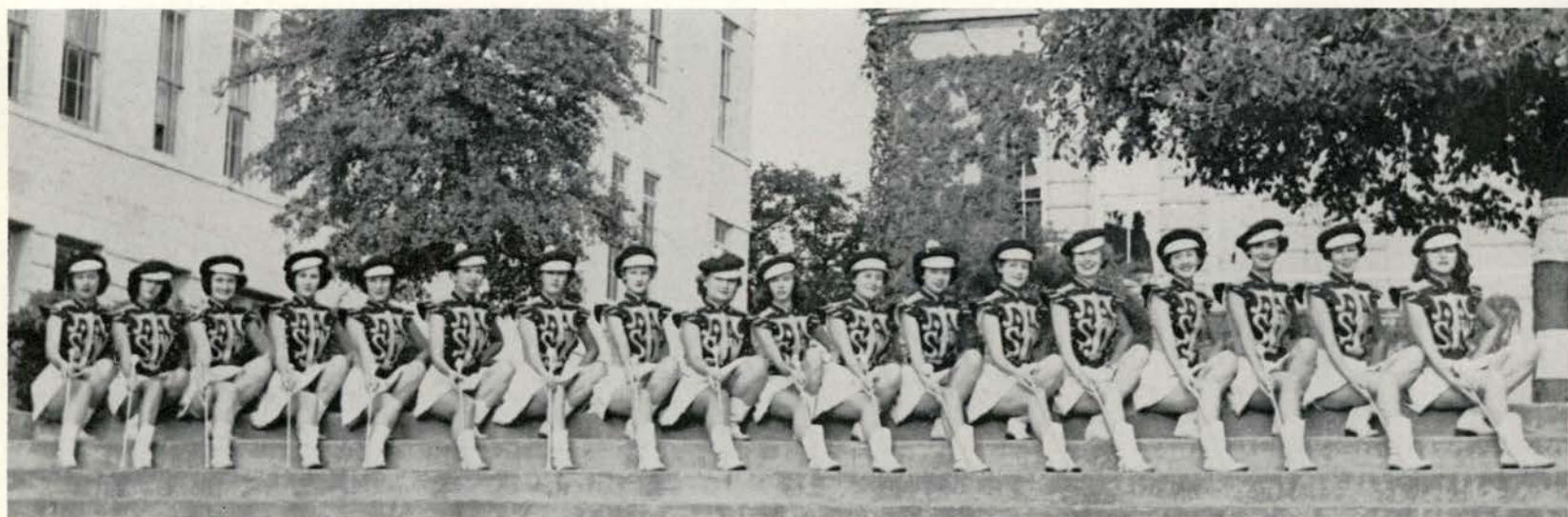

The eighteen majorettes rest on the steps of the Quadrangle between practice sessions which are held under the direction of Willis Vickery.



Snappy twirlers strike up a typical pose for the camera.

The flashing batons of eighteen majorettes formed an impressive front for the Bobcat Band on the football field and in the Homecoming Parade.

Led by Dottie Berry and directed by Willis Vickery, the Corps performed precision routines and snappy dances before half-time audiences at football contests.



The Corps forms the "T" for Southwest Texas State Teachers College.

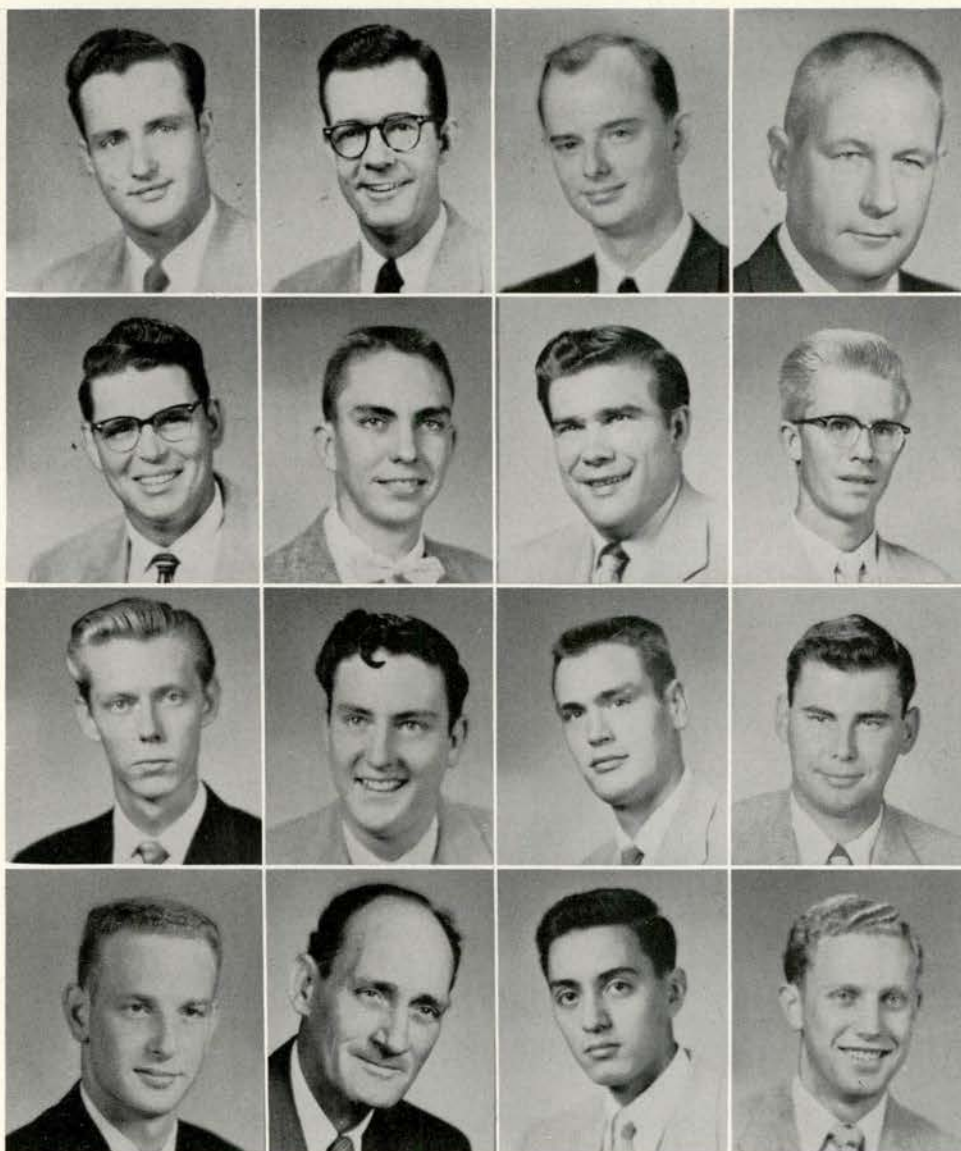

Bill Aaberg, Bill Baskin, Bill Belcher, Ira Renay Bowles

Macon Delavan, Johnny Gordon, Cullen Hardin, James Pentecost

Zimmie Piland, Ronnie Powell, Howard Raeke, Joe Randow

Reid Sellers, Dr. R. A. Tampke, Armando Villanueva, Jerry Zimmerman

Not Pictured: Freddie Baetge, Jay Dunahoo, Dalton Harbers, Maurice Leifeste

SINFONIA

OFFICERS

<i>President</i>	Reid Sellers
<i>Vice-President</i>	Howard Raeke
<i>Secretary</i>	Joe Randow
<i>Treasurer</i>	James Pentecost
<i>Warden</i>	Macon Delavan
<i>Faculty Advisor</i>	Ira Renay Bowles

Sinfonia, a men's fraternity for students interested in music, is composed of members of the choir, band, and orchestra.

The group helps to further musical interests and holds social meetings. During the year the club sponsored an All-American Music Program and helped support a National Music Foundation.

THE SELECTION OF GAILLARDIANS AND ESCORTS IS A BIG EVENT ON THE HILL. THE HONORS BESTOWED ON THESE PEOPLE ARE THE MOST ELITE GIVEN AT SOUTHWEST TEXAS STATE.

CHOSEN ON THE BASIS OF POPULARITY BY THE STUDENT BODY, THE GAILLARDIANS ARE PRESENTED AT THE HOMECOMING DANCE.

AMERICAN WHO'S WHO MEMBERS ARE SELECTED BY THE COLLEGE FACULTY. THESE STUDENTS, LEADERS IN CLASSES AND CLUBS, HAVE BEEN OUTSTANDING IN SOME FIELD OF WORK AND HAVE HIGH SCHOLASTIC STANDINGS.

STUDENTS WHO PARTICIPATE IN MANY COLLEGE ACTIVITIES SHOULD ALSO BE RECOGNIZED, FOR THEY TOO, ARE THE LEADERS ON THE HILL. PEDAGOG'S OUTSTANDING STUDENTS, JUNIORS AND SENIORS, HELD THE HIGHEST NUMBER OF ACTIVITY POINTS FOR THE YEAR.



PERSONALITIES

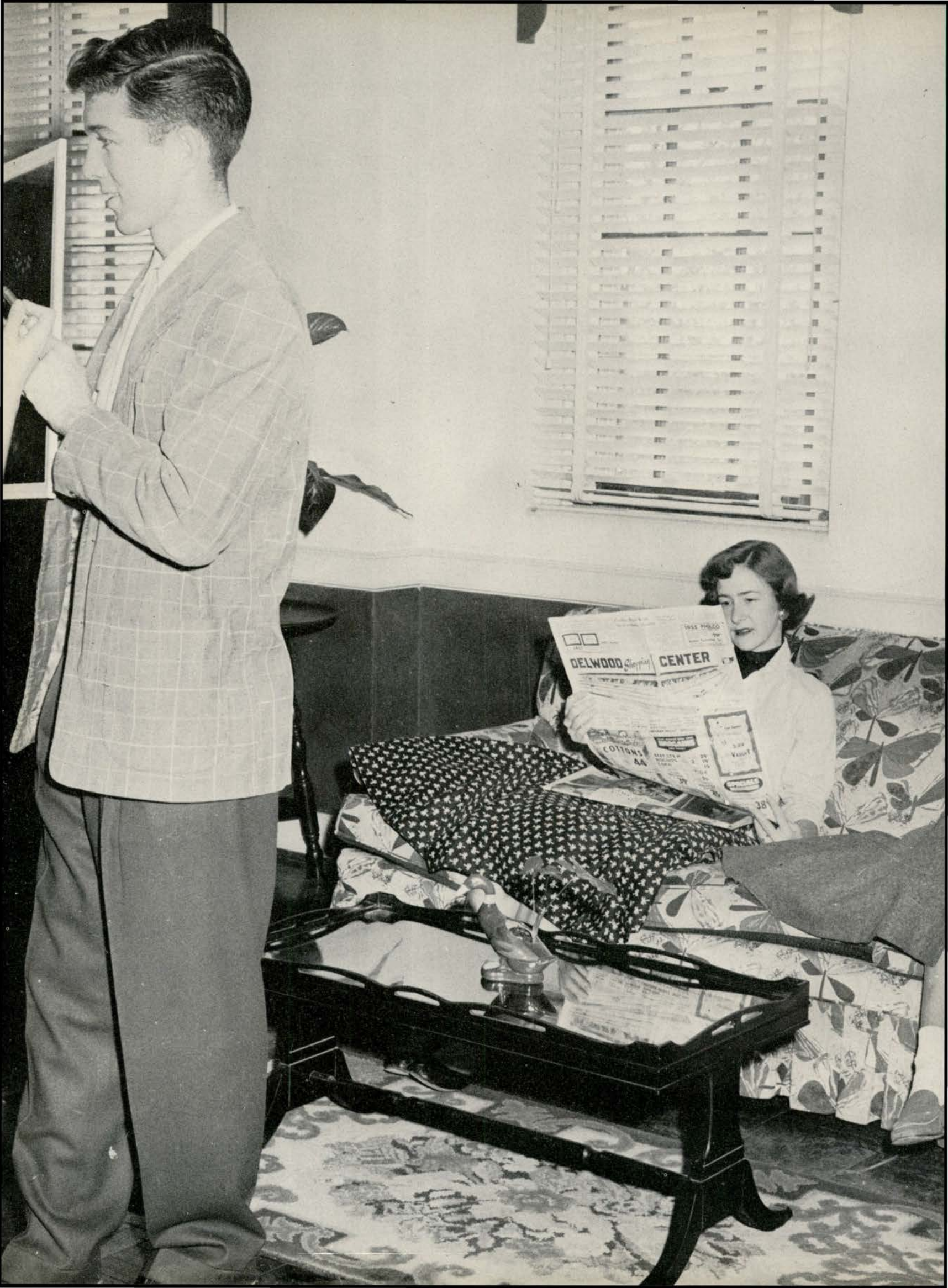



Chosen to be GAILLARDIANS and ESCORTS for the 1954 year were Bobbie Bock and Johnny Burris; Shirley Paine and Larry Wright; Nancy Staats and Benny Horny; Janet Rylander and Sid Boaz; Kathy Woodall and Horace Allert; and Nelda Bivins and Jim Gann.

GAILLARDIANS AND ESCORTS

Bobcat Gymnasium, transformed into a starlit garden with roses entwined over picket fences, is the scene each year for the presentation of the school's favorite students.

Named the Gaillardian, after the school's flower, the Gaillardia, these students are elected from approximately sixty-five candidates nominated by the various Hill organizations.

Climaxing a big Homecoming celebration this select dozen are honored at the Homecoming Dance in a manner befitting the "cream" of the Southwest Texas "crop".



NELDA BIVINS

Idyllies

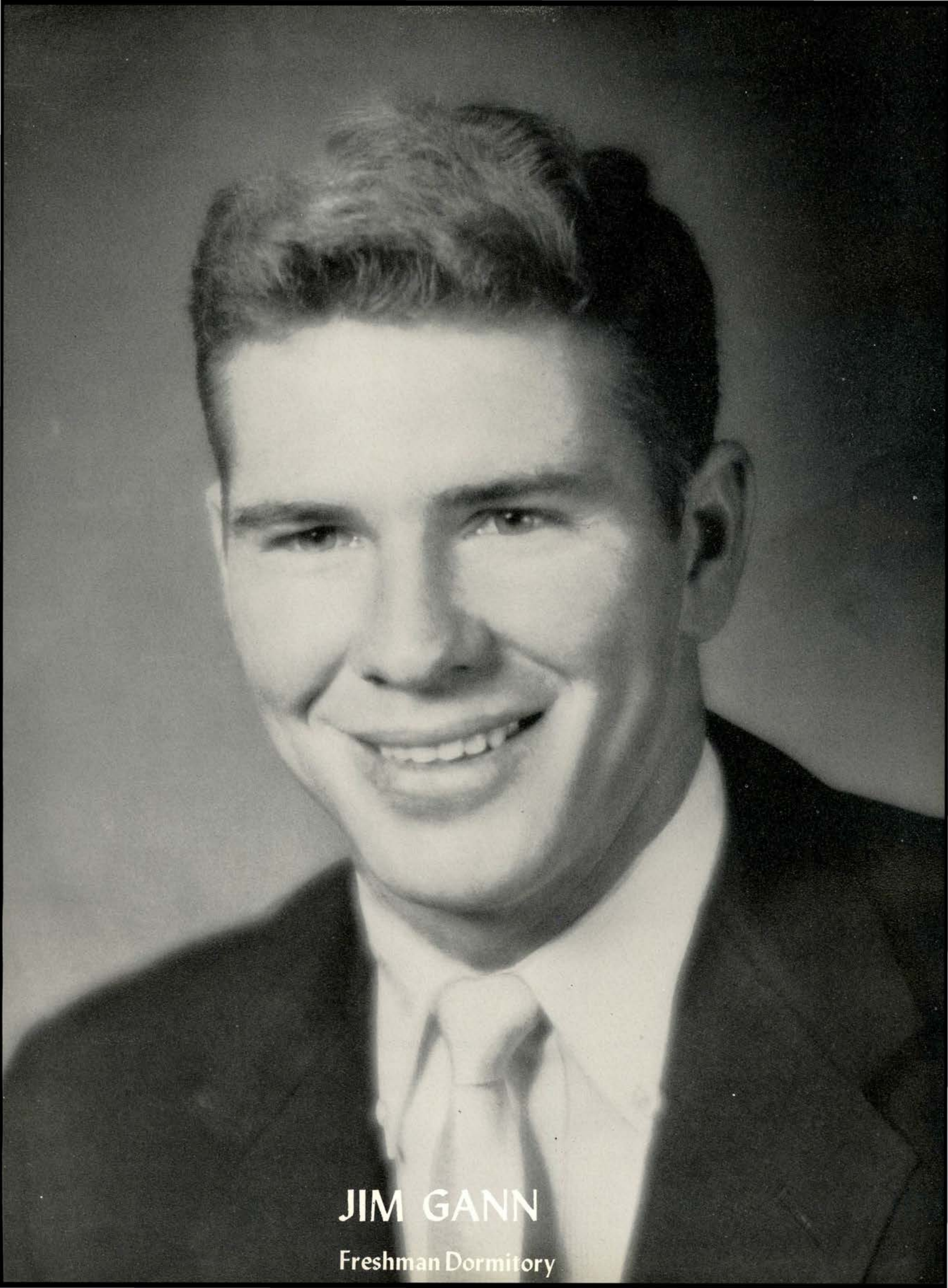

JIM GANN

Freshman Dormitory

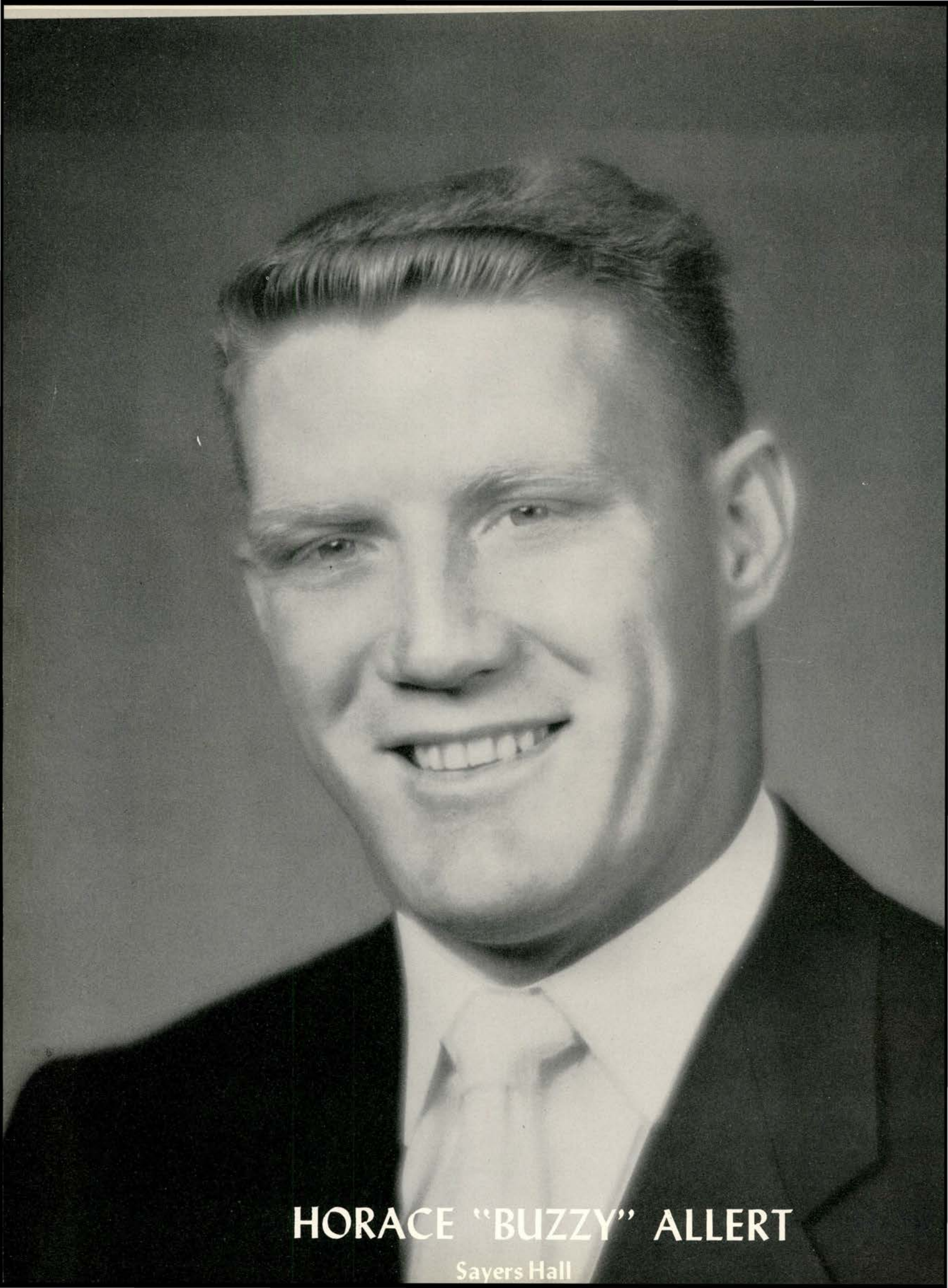

HORACE "BUZZY" ALLERT

Sayers Hall

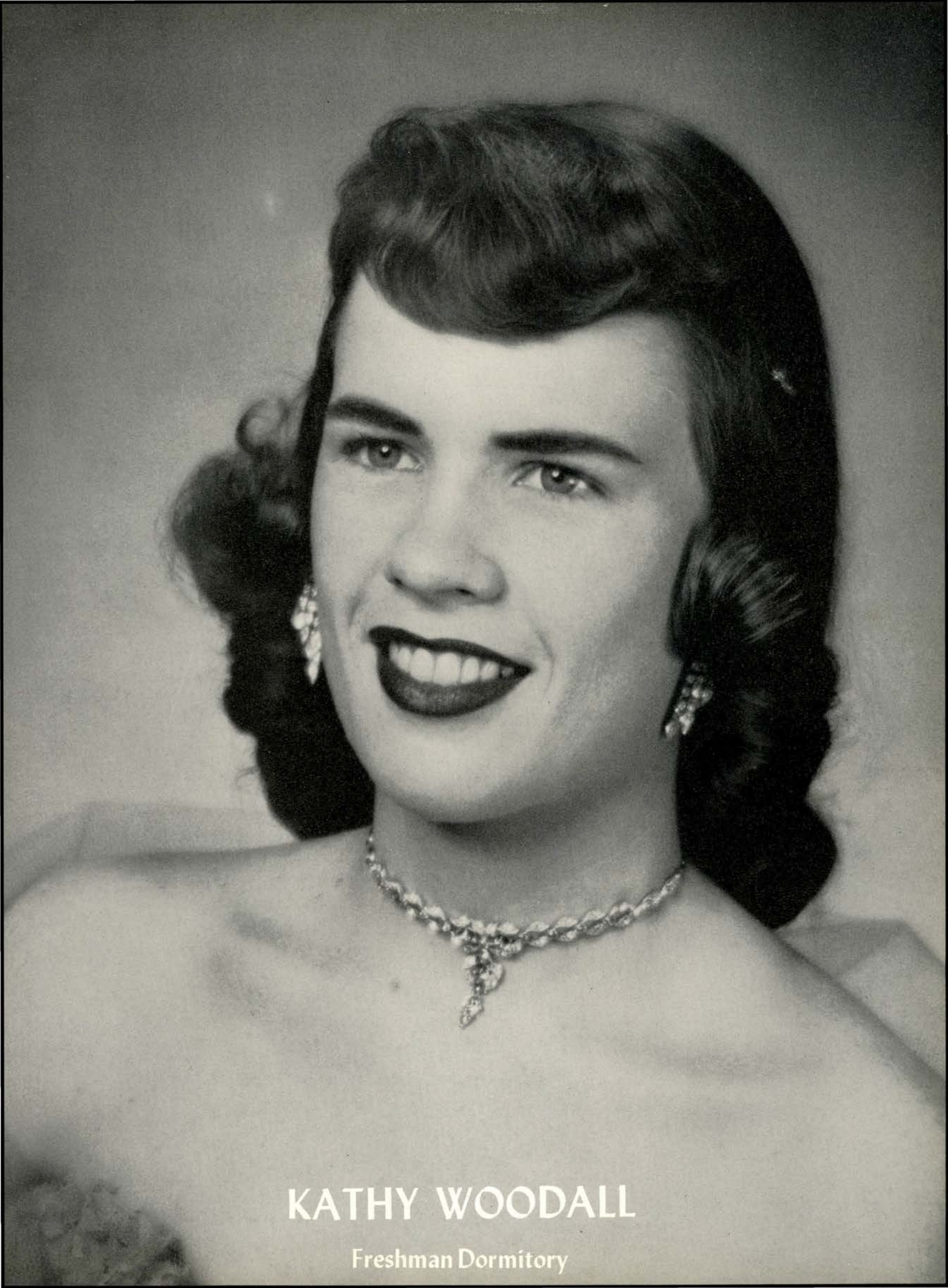

KATHY WOODALL

Freshman Dormitory



JANET RYLANDER

Jeffersonians

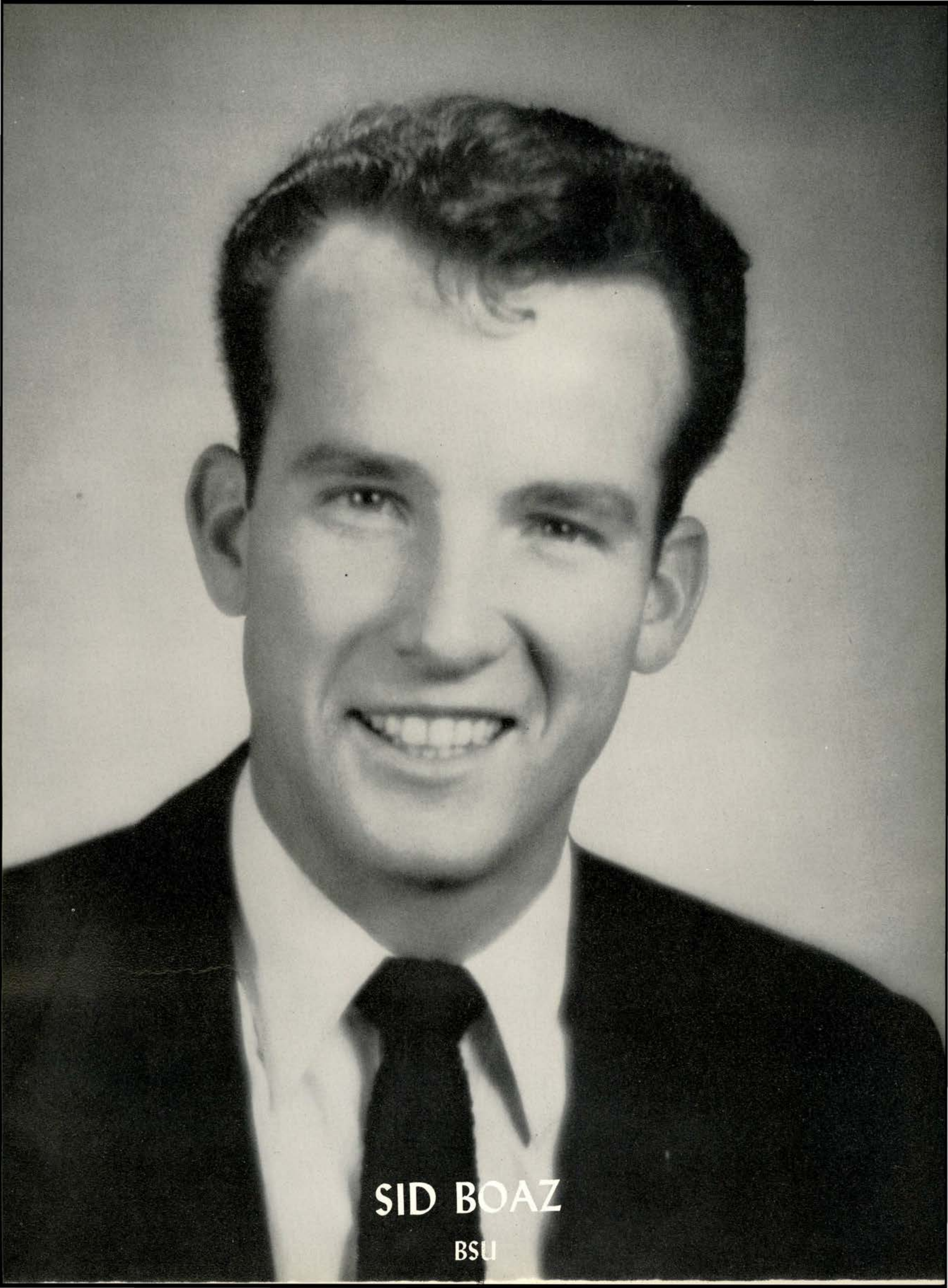

SID BOAZ

BSU

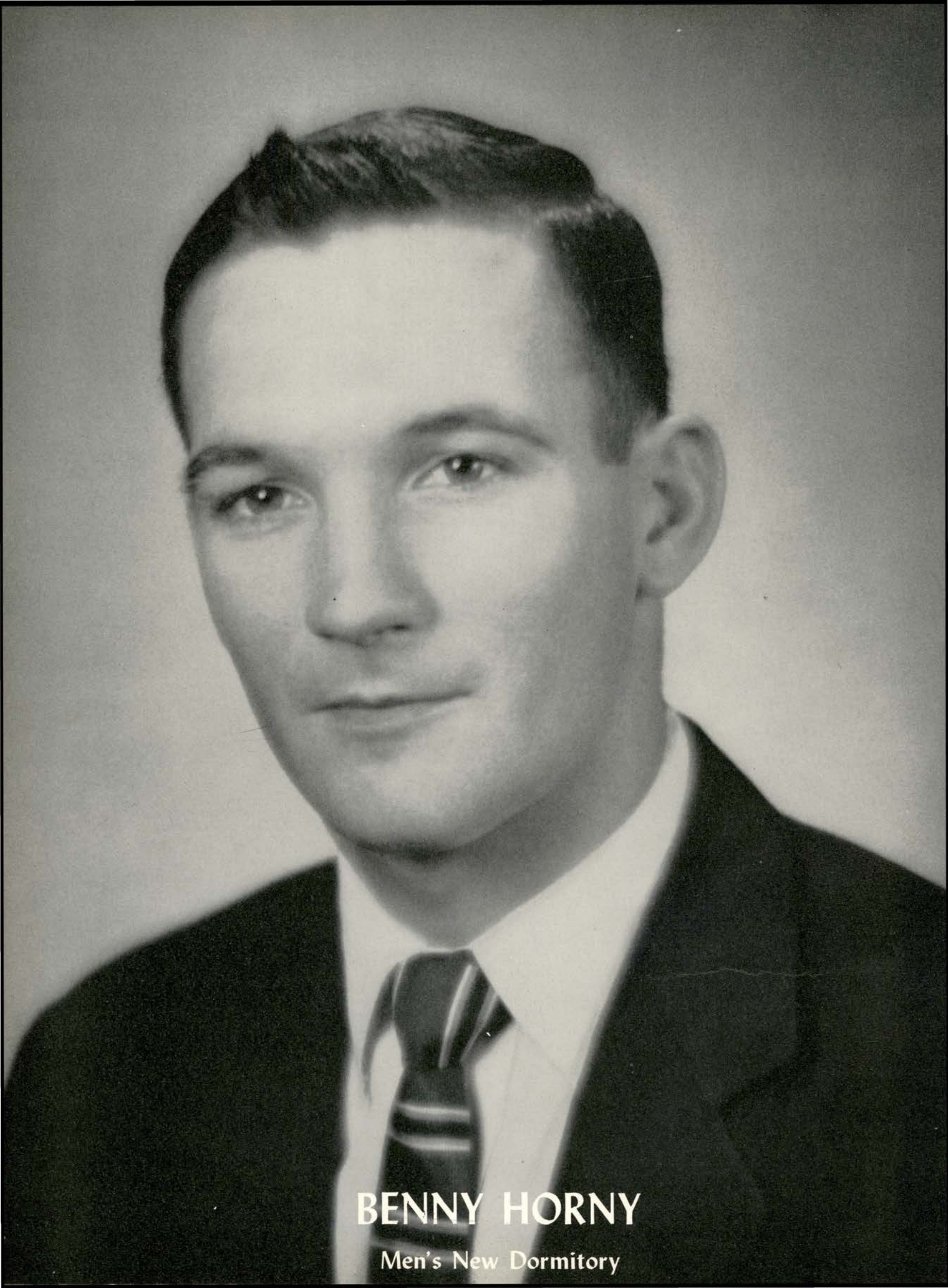

BENNY HORNY

Men's New Dormitory



NANCY STAATS

Harris Blairs



SHIRLEY PAINE

BSU

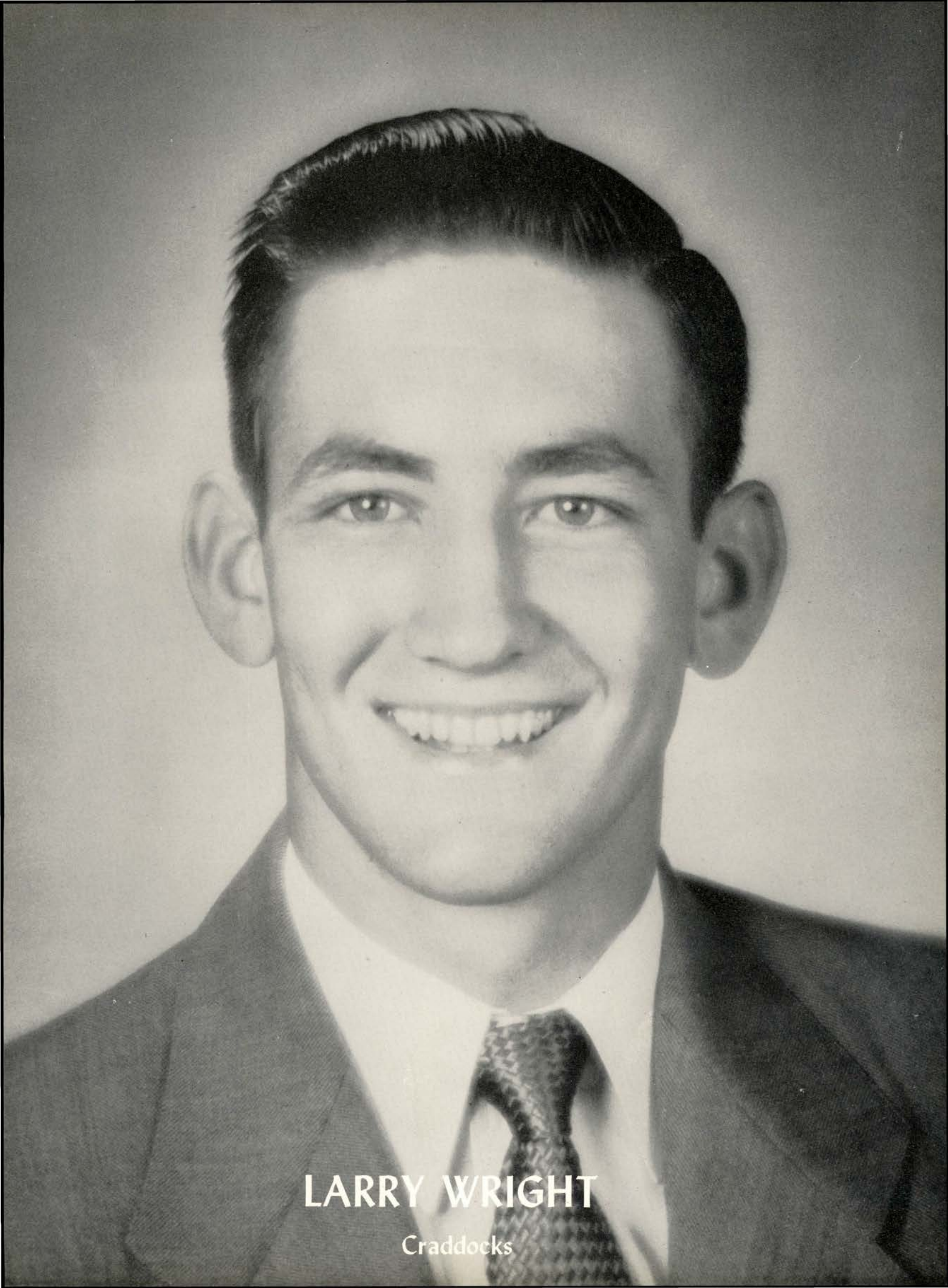

LARRY WRIGHT

Craddocks

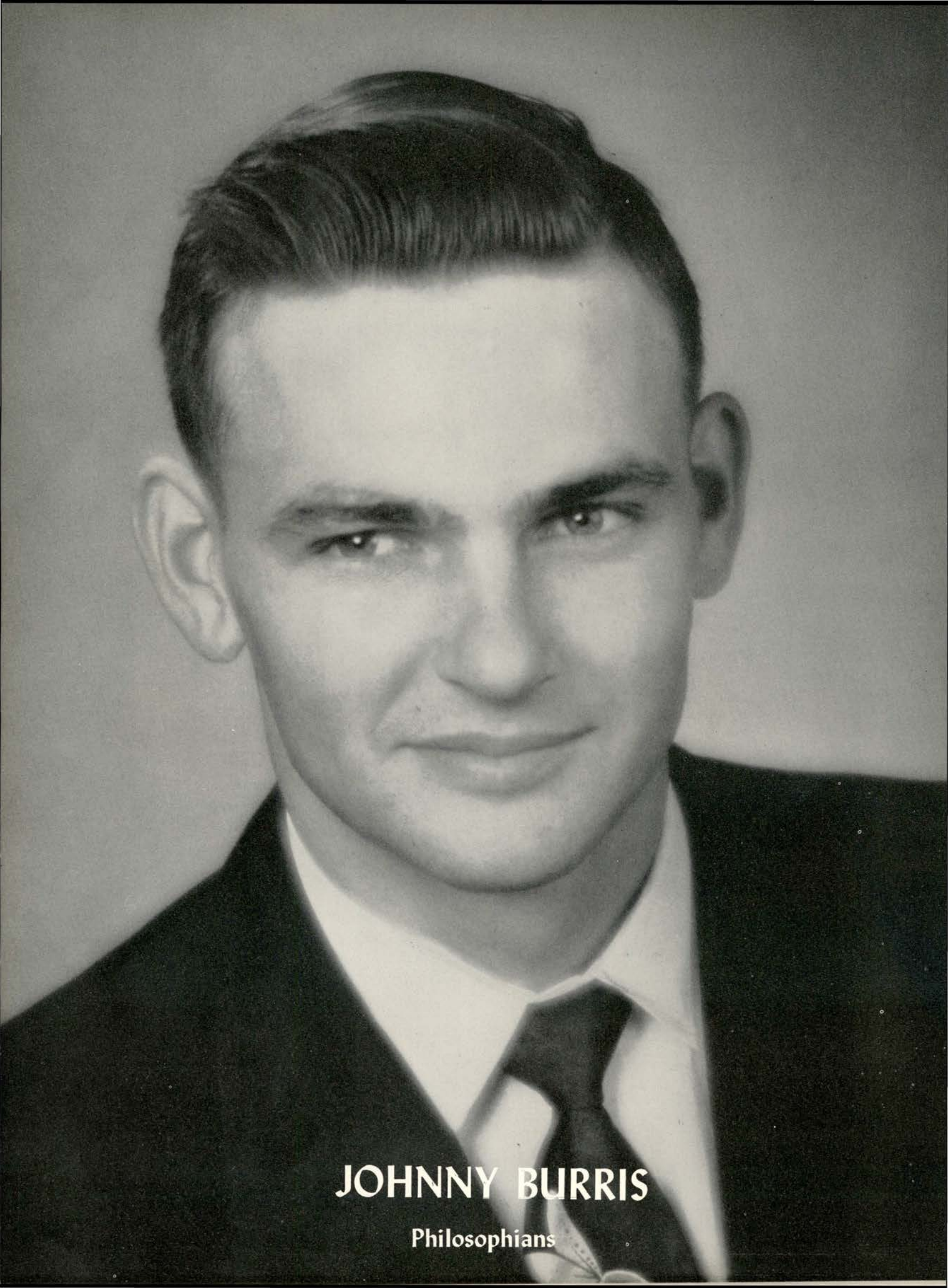

JOHNNY BURRIS

Philosophians



BOBBIE BOCK

Men's New Dormitory

GAILLARDIAN



BETTY CASWELL



ALLEN NOVIAN

ACE



"TUG" DOUGLAS



"LEFTY" PEERY

Allie Evans



LORETTA GILLESPIE

Alpha Chi



JAMES WIEGREFFE



BETTE STEPHENS

Beretta Dormitory



BILL DEAN



GEORGIA HOLLENBERG

Canterbury Club



JIMMY PAPPAS



GLENDA MARTIN

College Players



DAVID WACKER



NORMA SMITH
Philosophians



GENE SMITH
Idyllics

NOMINEES



ANNE CUNNINGHAM

Delta Psi Kappa



BOBBY ROBERTS



IRENE SEIDENSTICKER

English Club



MIKE MOORE



BETTY GLENN REESE

FFA



URFA ADAMS



CAROL PROLL

Harris Hall



CLIFF LAYWELL



CAROL McBRIDE

Junior Class



JIMMY MCCOLLOM



RUTH BINGAMAN

Kappa Delta Pi



HARRY LEE VOGEL



MARGIE SORRELL

Craddocks



PAT SMITH

Harris Blairs

GAILLARDIAN



ELLEN ANNE KNOX



LEON SEFTON

KLK



EMMA RUBLE



KEITH HOFFMAN

New Coop Dormitory



PEGGY DWYER

Newman Club



CHARLIE BARSOTTI



MARLENE PARKS

Phi Epsilon Mu



GENE HANKS



PEGGY CAMPBELL

Pickard Hall



REID SELLERS



RUBINA FISCHER

Press Club

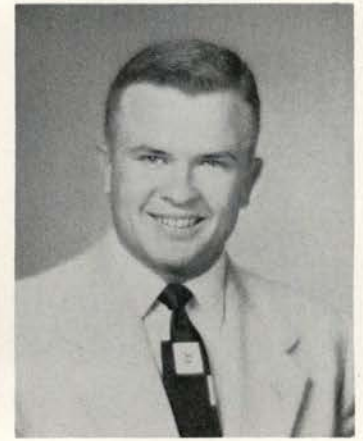

BUD BUCKNER



PAT HAND
Sayers Hall



JOHN DE STEIGUER
Jeffersonians



GERTRUDE WUTHRICH
Lutheran Student Association



JAMES WUTHRICH

NOMINEES



PEGGY BRASHER



JOE GILBREATH

Rodeo



EMALOU DUDERSTADT



BILL DUMAS

Senior Class



STRUBY LEE PERRY



RICHARD REDD

Shakespeare



BONNIE NANCE



JERRY FREER

Sophomore Class



MARIAN SUNDBERG



DAVID SEBESTA

S.R.A.



LEAH BAHNMAN

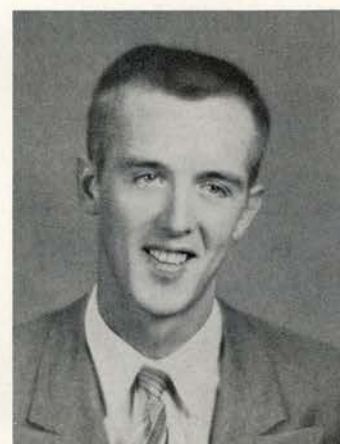

CALVIN BECK

Wesley Foundation



MARIAN PULLIN

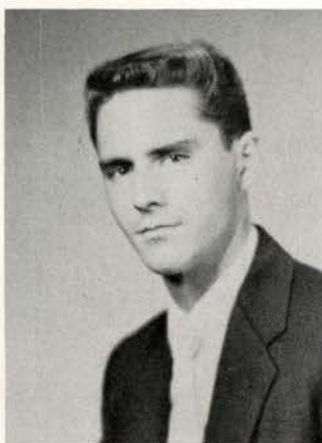

MANLEY CRIDER

WRA



LOLA FISCHER



OLAN HILLIARD

Commons Dormitory



Dorothy Beckman

American

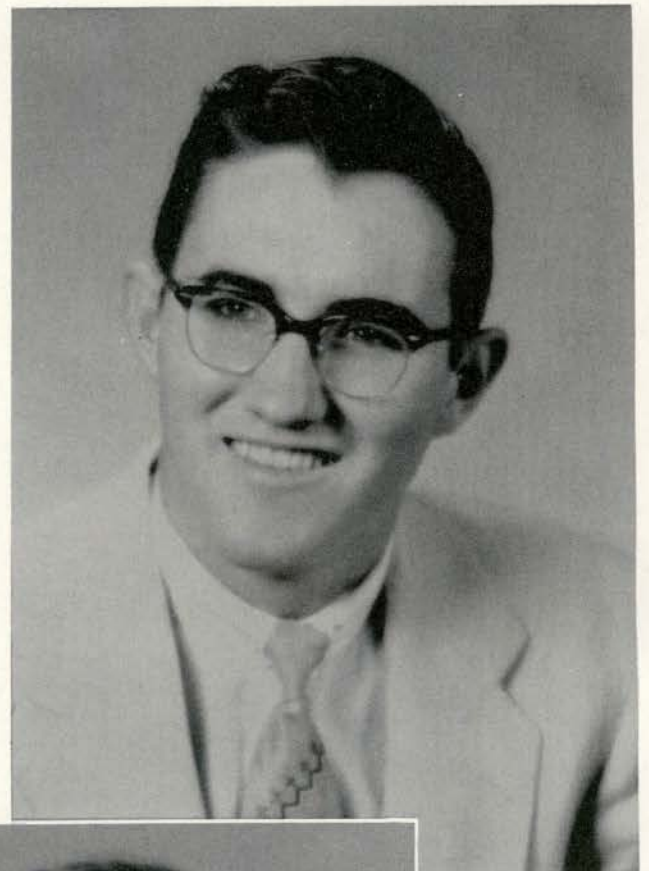

Charles Barsotti



Walter Buckner



Jo Ann Barsotti

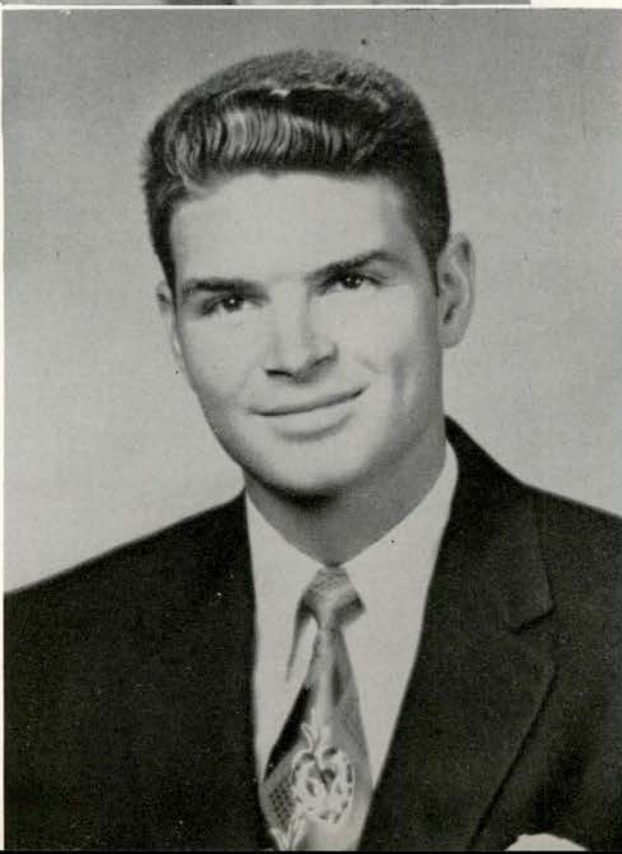

Latti Cavness

Who's Who

Macon Delavan

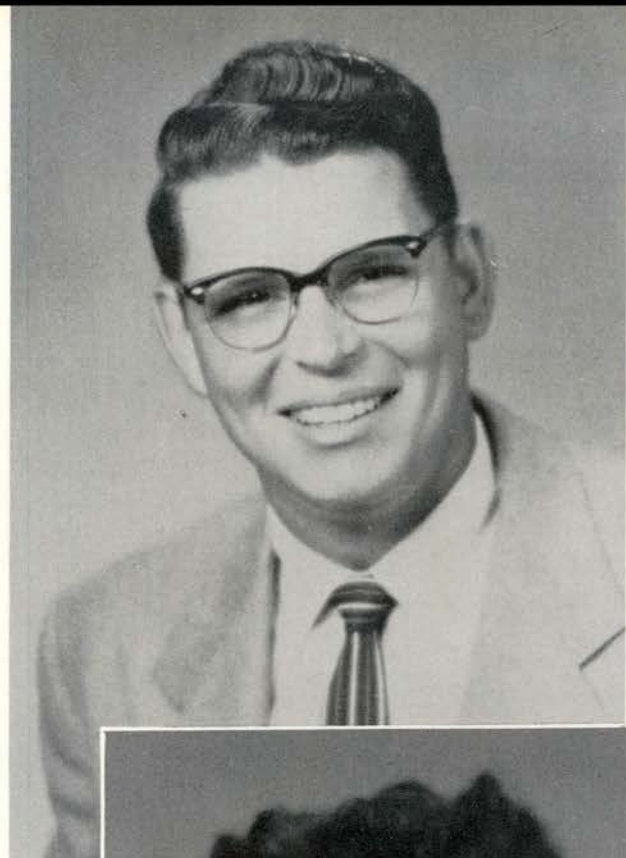

Emalou Duderstadt



Ruth Bingaman



Linda Brown

John de Steiguer





Marylyn Elixson

American



Hugh Walter Hamlyn



Robert Jandt



Rubina Fischer



Christina Champion

Who's Who

Winnie Grisham



Dixie Rehms

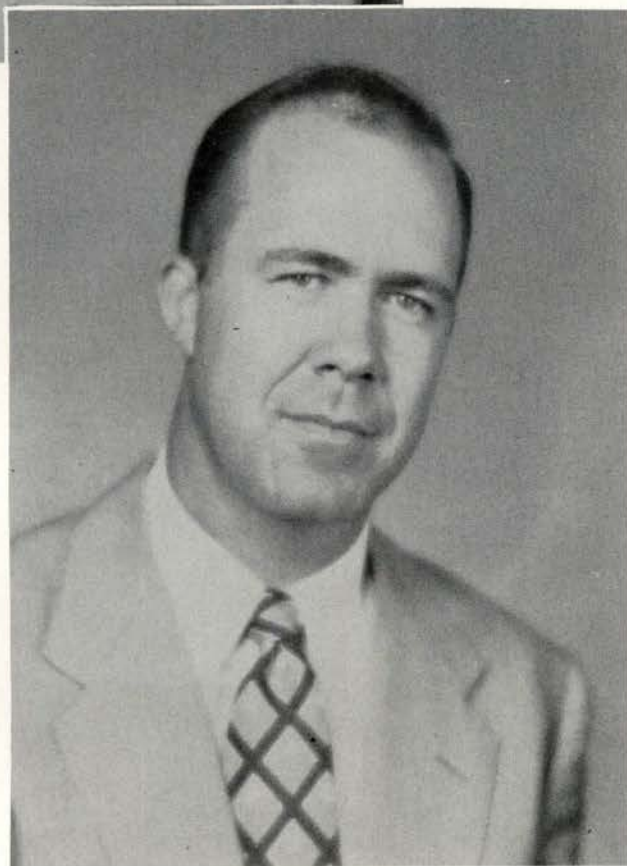

Jack Hughes

Sally Nicklas



Jerry Pape

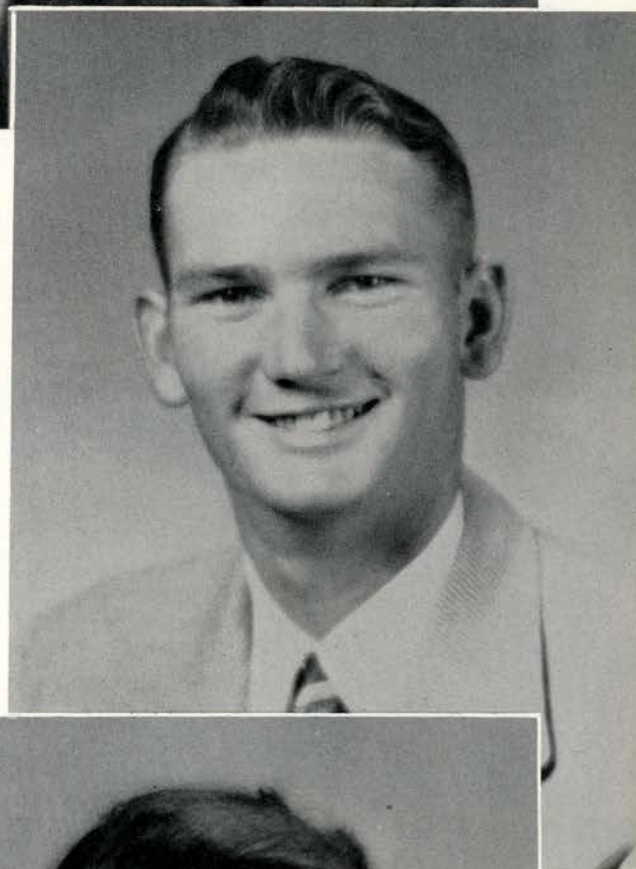



Irene Seidensticker



Jimmy Pappas



Edward Schmeltekopf

American Who's Who



Daniel Sebesta

David Wachter

David Sebesta



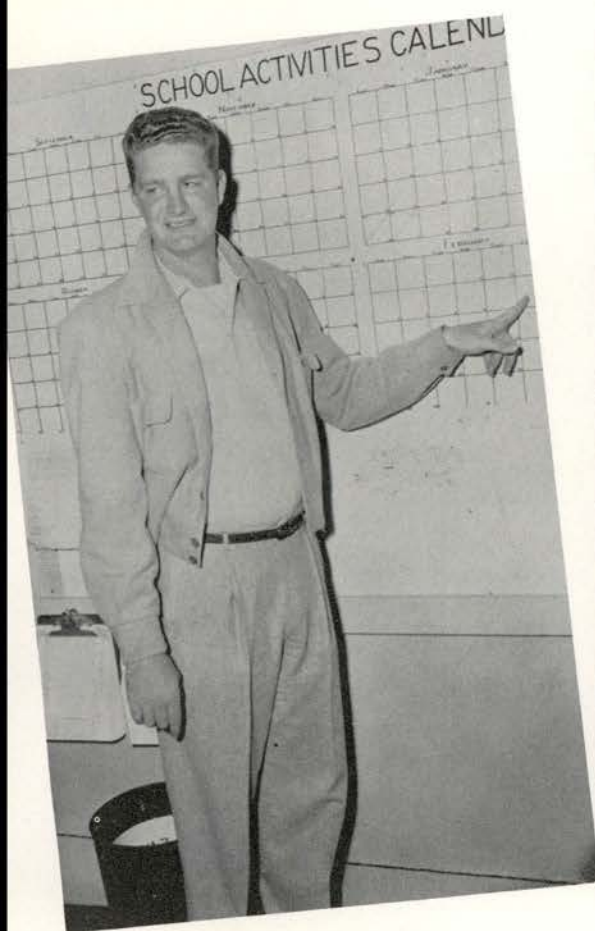

Arthur Smith



Carol McBride



Loretta Gillespie

Outstanding Students

Leonda Schmidt



Sid Boaz





Marylyn Elixson



David Sebesta



Jo Ann Heflin

Outstanding

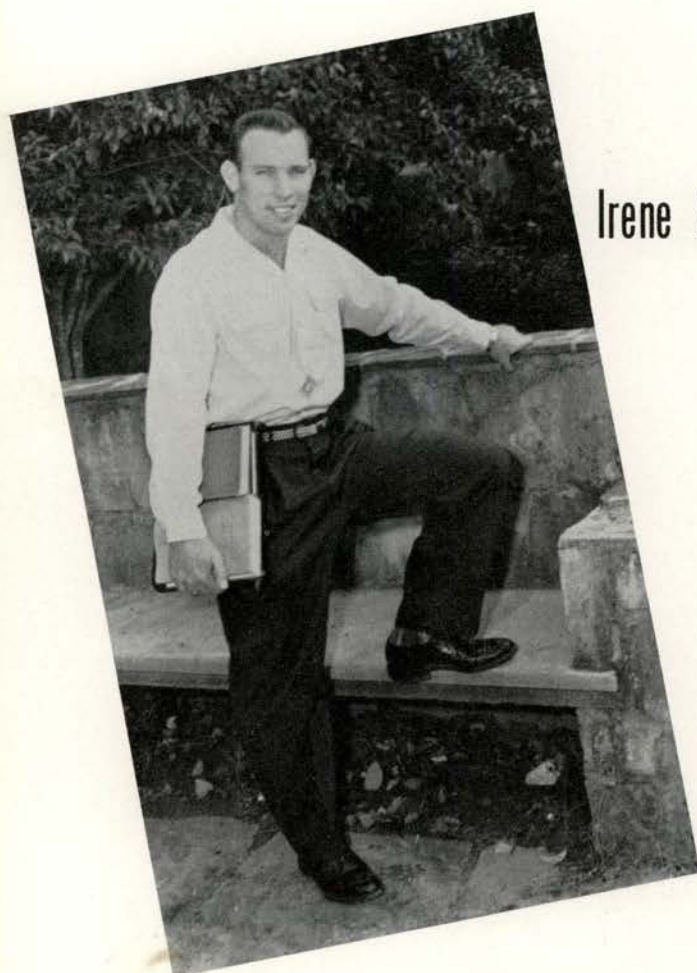

Ed Schmeltekopf

Irene Seidensticker





Emalou Duderstadt

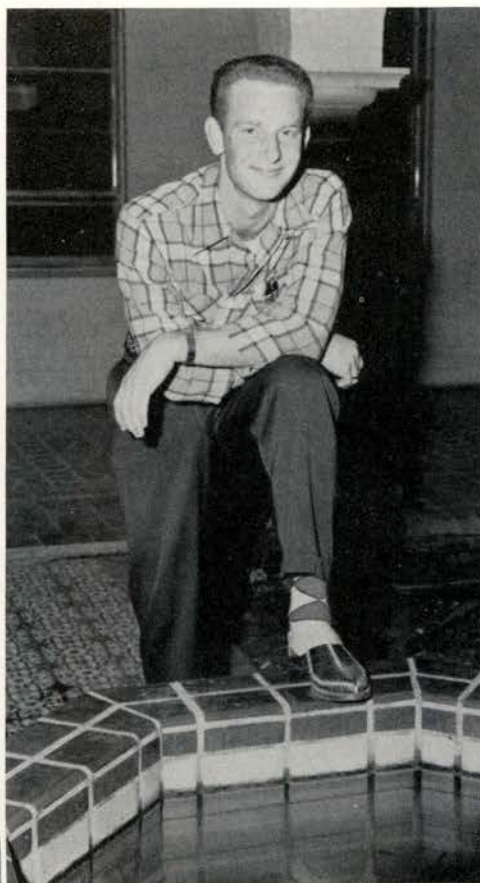

Reid Sellers



Rubina Fischer

Students



Dixie Rehms

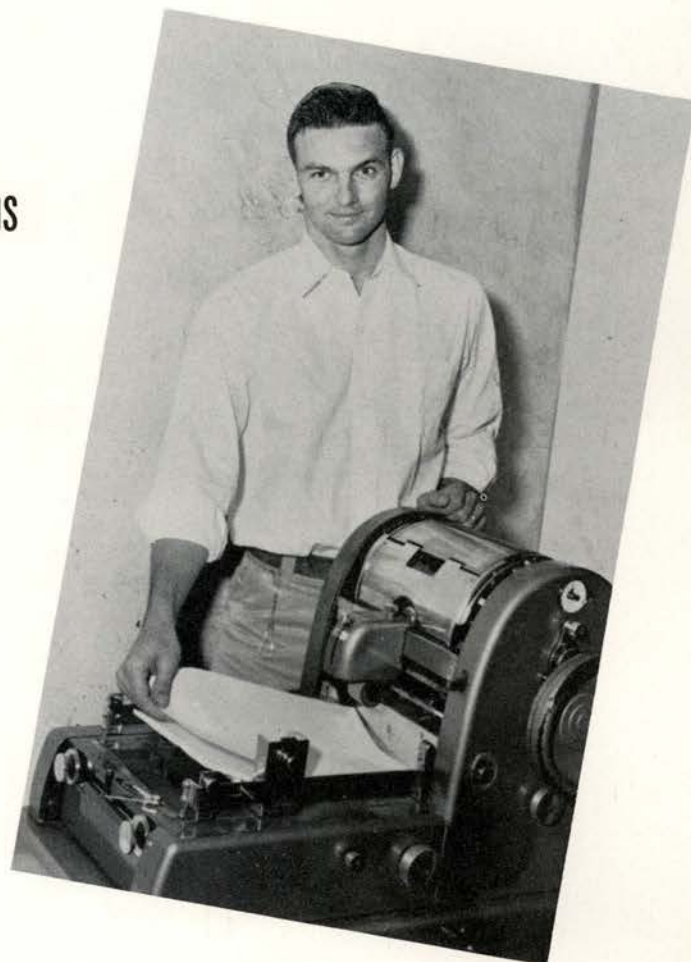

John Burris



Bette Lee Stephens



Leah faire Bahnman



Helen Walker

Outstanding Students

Joe Randow

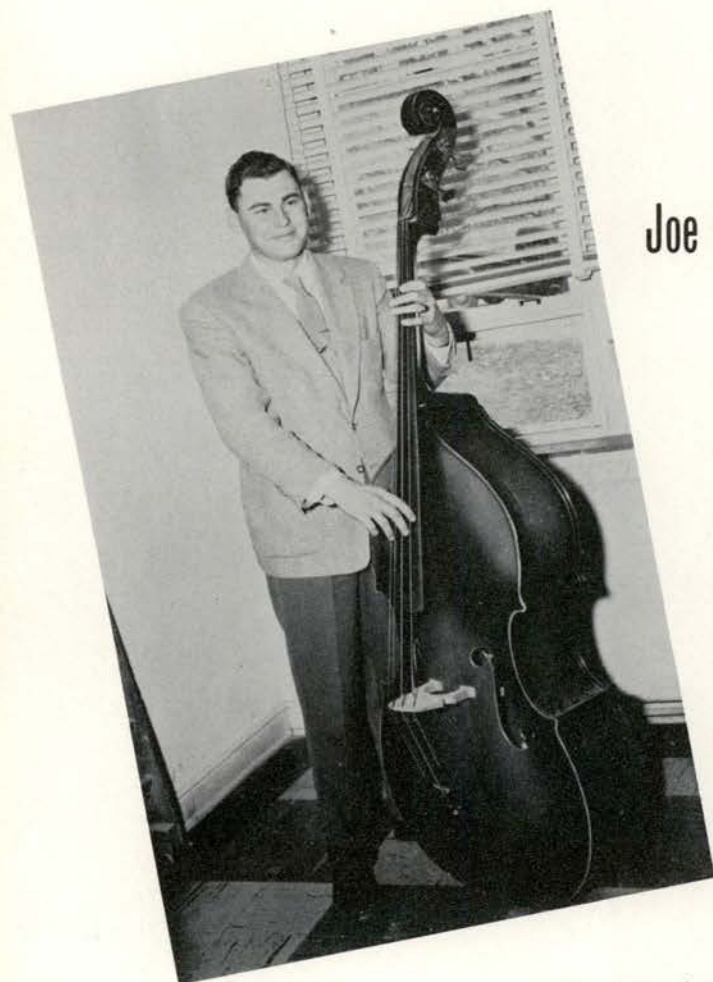

Daniel Sebesta



FROM SEPTEMBER 'TIL NOVEMBER THE COLOR AND EXCITEMENT OF FOOTBALL FILLS THE CAMPUS. THEN BEFORE THE LAST MUM HAS WITHERED THE BOBCATS MOVE INSIDE AND THE CRY OF "GO CATS" POURS FROM THE GYMNASIUM.

AS THE YEAR CONTINUES, SO THE SPORTS CONTINUE — TRACK, TENNIS, GOLF — WHATEVER THE SPORT, THE CROWD IS IN FOR THRILLS WHEN SOUTHWEST TEXAS ATHLETES COMBINE FORCES TO CAPTURE TROPHIES AND HONORS.



ATHLETICS





SHIRLEY PAINE



JIM WALLS



CAROL GRAY

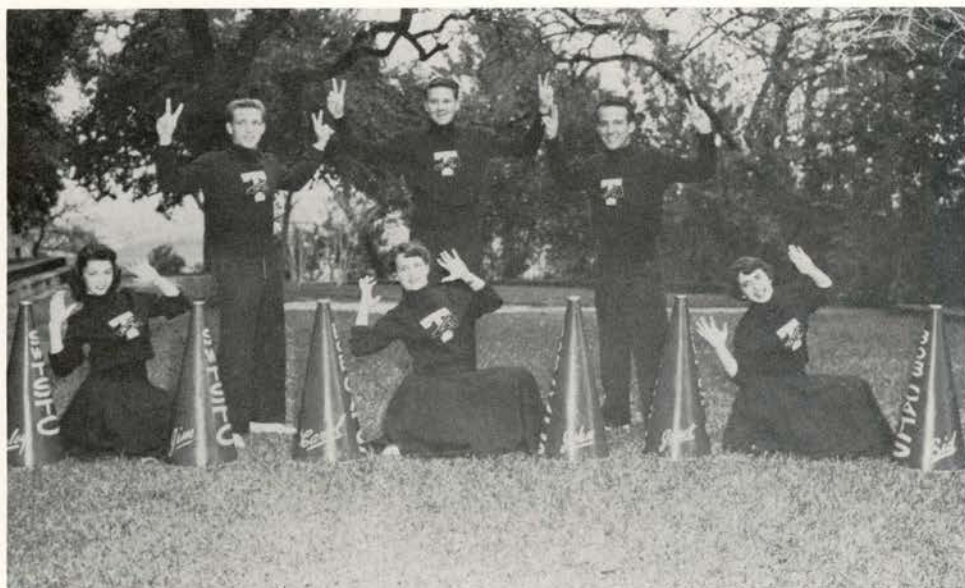

The six cheerleaders kept the yells ringing across the field when the Bobcats needed that extra yard for a T. D. These are the six that were on hand for that spirit raising pep-rally or snake dance and bon-fire. This spirited group, with the Bobcat fans behind them, let the boys out on the football field or out on the floor of Bobcat Gym know that all of SWT was backing them until the final whistle blew ending another contest for the Bobcats.

CHEERLEADERS

JOHN de STEIGUER

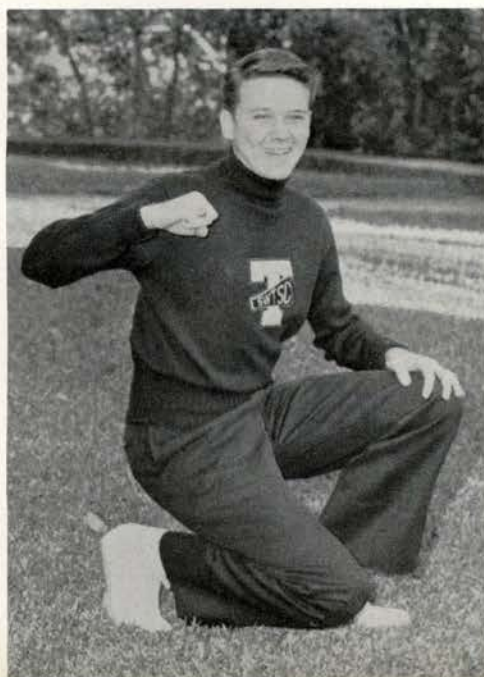

JANET RYLANDER



SID BOAZ



Football Sweetheart



Ellen Anne Knox

1954 BOBCAT FOOTBALL TEAM

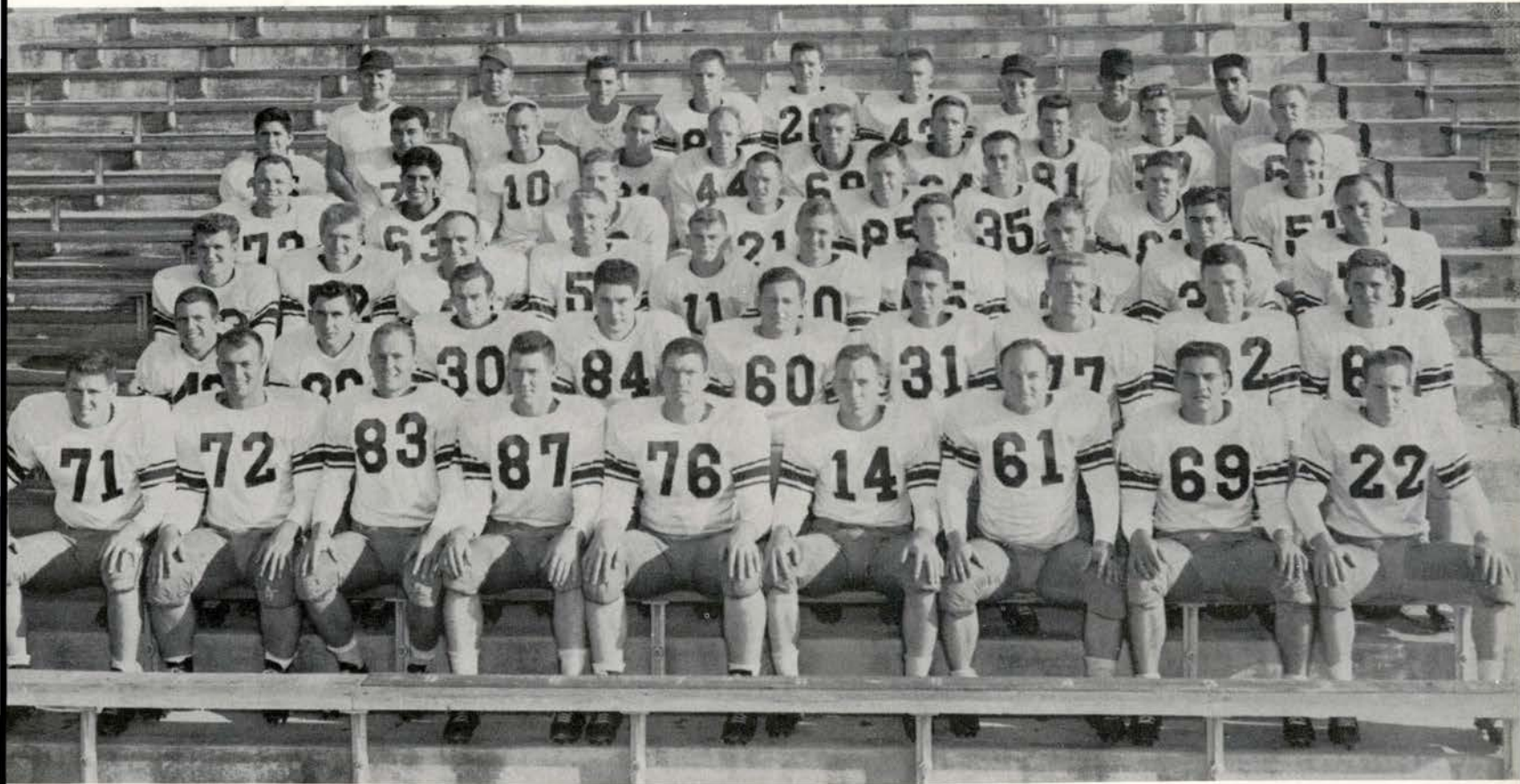

Front Row, L-R: Gene Smith, James McGill, Johnny Faseler, Bobby Gibbens, Tommy Heffernan, Ed Schmeltekopf, Richard Redd, Gene Hanks, Donald Roberson. **Second Row:** Keith Hoffman, Pat Lyssy, Eugene Kosarek, Joe Icet, Leonard Germer, Joe Gullledge, Buzzy Allert, Roland McFall, Charles Roberson. **Third Row:** Eugene Havelka, Dave Rutherford, Bill Dumas, Walter Dedeke, Jerry Hopkins, Leon Sefton, Herbert Hill, Herbert Carlestone, Buddy Kellar, Wilford Block. **Fourth Row:** A. J. Loth, Joe Reyna, Red Williams, Bobby Graham, Ray Palmour, Alvin Woods, Charles Hall, Elon Baker. **Fifth Row:** Alex Guevara, Arnulfo Villela, Jerry Smith, Pat Smith, Raymond McLean, Adolph Acker, Ralph Tindel, Henry Sellards, Hewitt Krauskopf, Bruce Hawkins. **Sixth Row:** Coach Parker, Jack Hughes, Darrel Hortness, Joe Moehring, Bobby McBride, Harold Boening, Coach Gensberg, Coach McDonald, Joe Gonzales (Manager).

R. W. PARKER, the new SWT football mentor, guided the spirited Bobcats to their share of the Lone Star Conference crown in this 1954 season. His able assistants, Coach **VERNON McDONALD**, and Coach **FRANK GENSBERG**, also turned in fine jobs as members of the coaching staff.





Allert has been a large and aggressive linesman in the Bobcat Co-champion forward wall.

BUZZY ALLERT

Williamson's All-American

Buzzy Allert, SWT tackle, was named to Williamson's system All-American team of 1954.

To wind up his football career at San Marcos, Buzzy was showered with selections on the First Team All-Texas College and the First Team All-LSC.

Before coming to SWT Allert was a standout on the football field at Victoria Jr. College where he was chosen to the All-Texas Jr. College and the 3rd. All-American Jr. College teams.

Buzzy received his high school football experience at Gonzales.

At Southwest Texas State, where Allert received his third letter as a Bobcat gridder, the fans will long remember him as an outstanding performer on the football field.

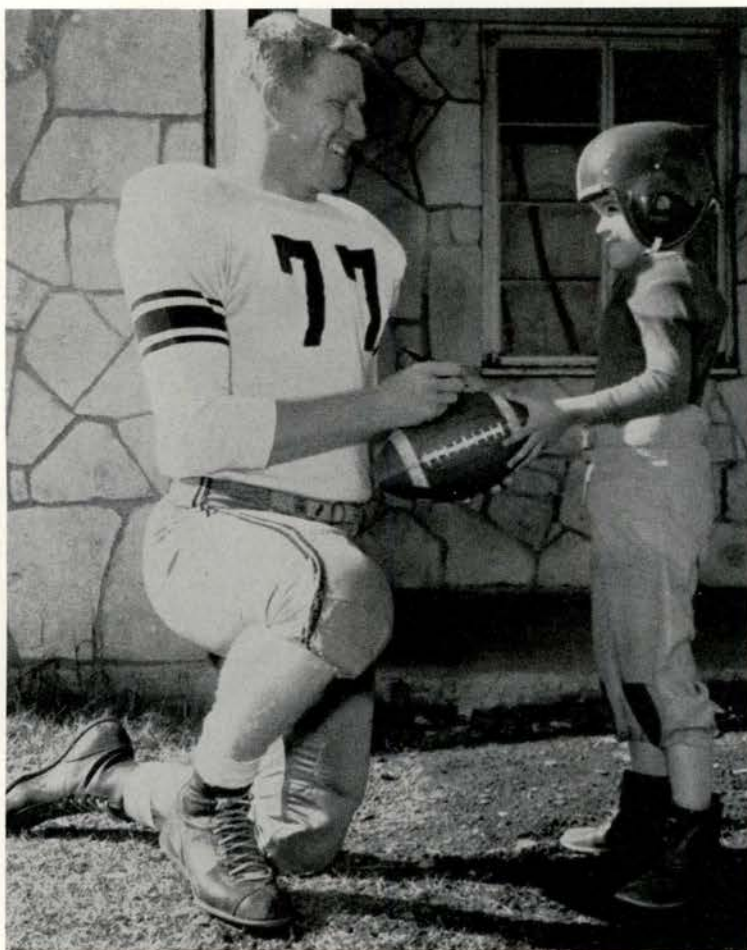

"Geel Mr. Allert! I'm going to be a football player like you someday."

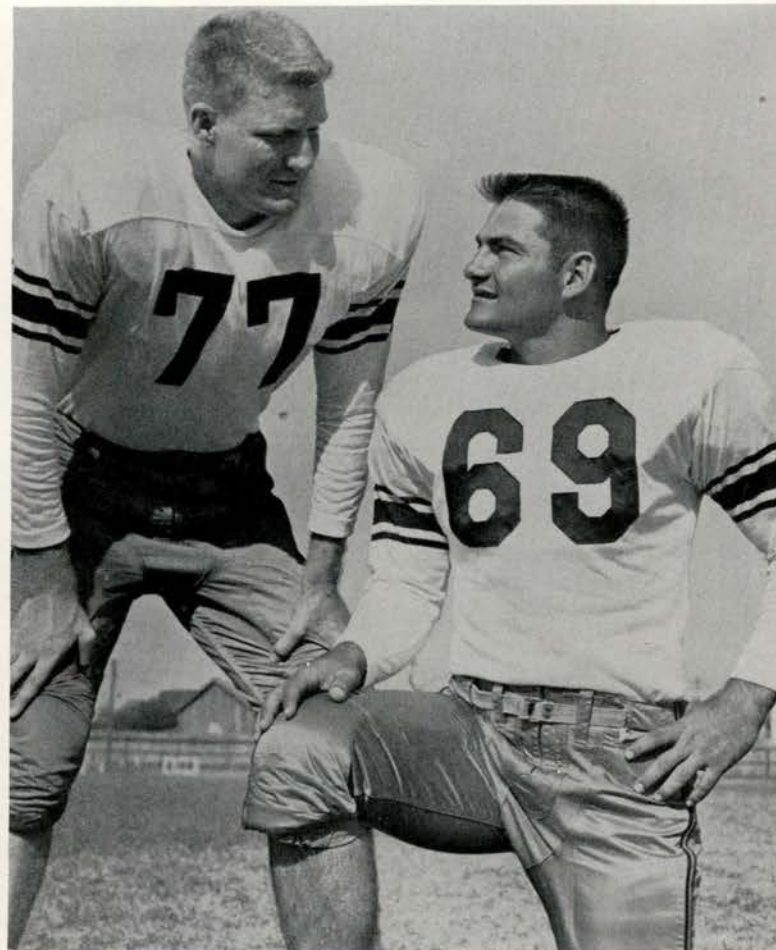

Buzzy Allert and Gene Hanks discuss strategy for next game. Allert and Hanks played together at Gonzales High School where they were star backfield men.

OUTSTANDING BOBCATS

Gene Hanks' superb play on the Bobcats' Co-champion eleven, earned him a berth on the first All-conference team of 1954. He was a standout in each of the San Marcan's contests at right guard.

Gene Smith, senior tackle, was selected along with Hanks, to fill in a forward wall spot on the first All-conference team. His fine blocking and tackling was a vital key in the 1954 Bobcat success.

Receiving second All-conference team honors was the hard driving Ed Schmeltekopf of SWT. Due to an injury early in the season Ed was unable to play in all of the 1954 tilts. The Kyle senior is a fullback.

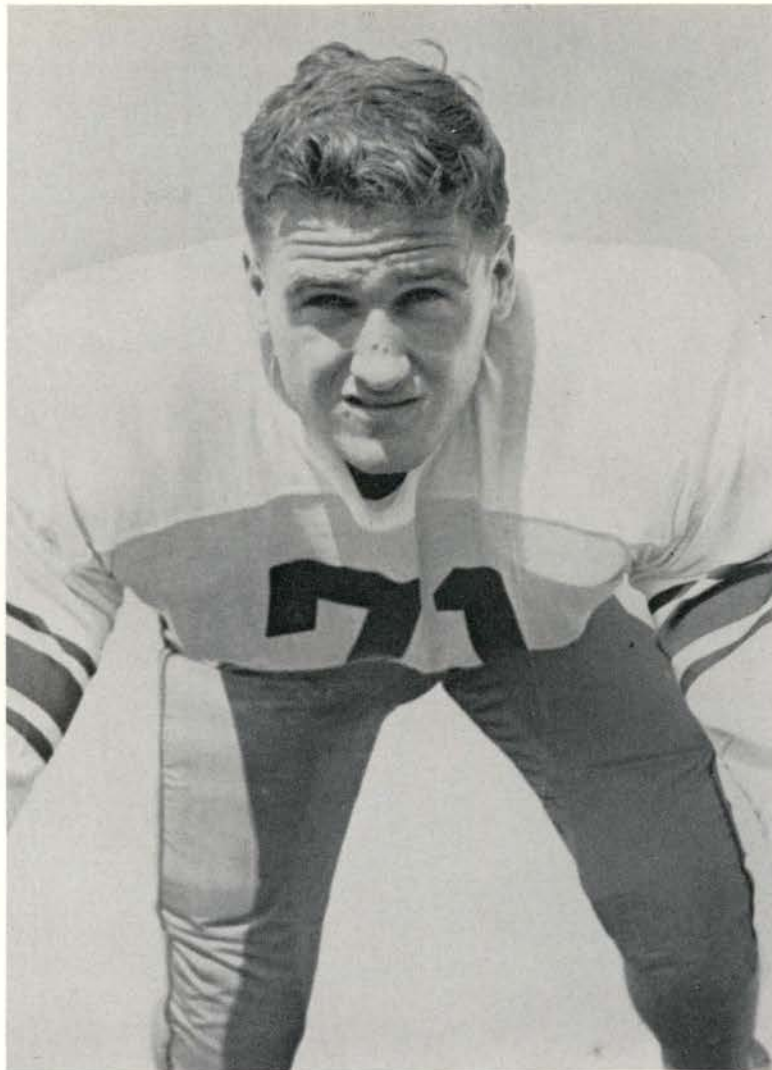

Gene Smith

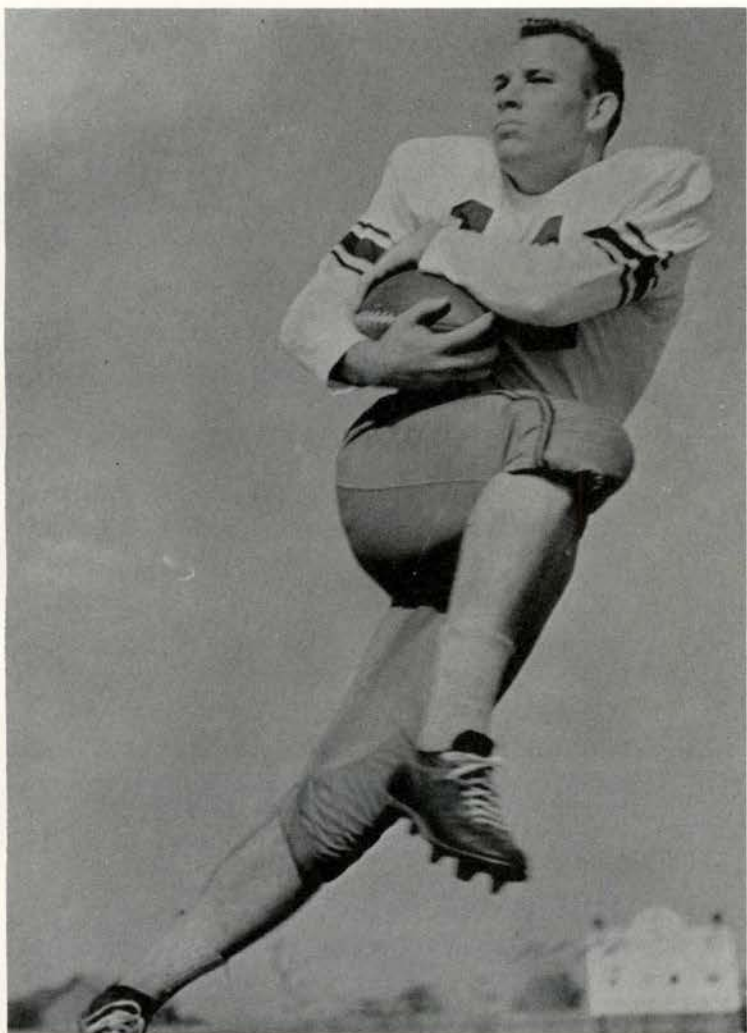

Ed Schmeltekopf



Gene Hanks



Leon Sefton rushes in to help Bobcat end Johnny Faseler take down a hard charging Brooke Army Medical Center ball carrier.

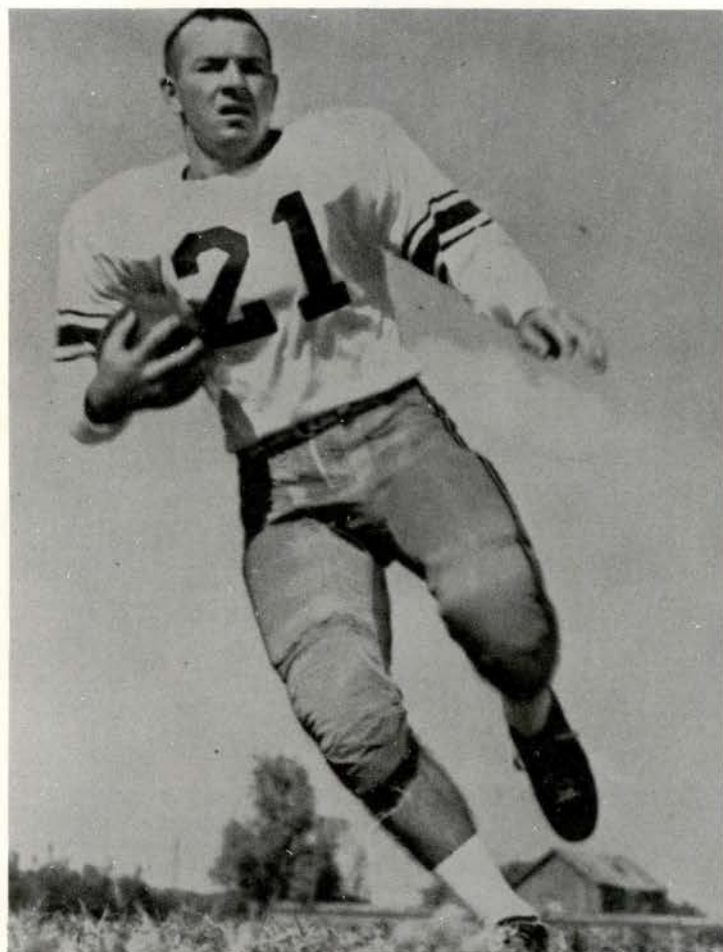

Bobby Graham was the second leading runner for the Bobcats this season. He was known for his shiftiness.

BROOKE COMETS TRIP CATS IN OPENING TILT

With speedster Alex Litman and ex-Bobcat star Caddo Sanders doing most of the damage, the star-studded Brooke Comets battered the Maroon and Gold, 34-13, in the season opener.

Two touchdowns by Litman in the first seven minutes of play put the visiting Comets ahead to stay, and began the 1954 campaign on a sour note. Litman broke loose for 42 yards from scrimmage, and intercepted a Cat aerial for another touchdown in the first quarter.

Bobby Graham scored all 13 Bobcat points, going 10 yards in the first stanza, and taking a 17 yard pass from Bob McBride midway in the last period. Graham booted his conversion after the second touchdown.

Jim McGill and Buzzy Allert played outstanding ball for Coach R. W. Parker's SWT crew in the line, as did end Johnny Faseler. Don (Tiny) Goss, ex-SMU great, was a tower of strength for BAMC up front.

POWERFUL TRINITY UPHEELS CATS, 26-7

Texas' only unbeaten college, Trinity University, pounded the Bobcats in San Marcos for the second straight year, 26-7. A deadly passing attack engineered by T-quarterback Beal guided the Tigers to 226 yards in the air, and stunned the Felines for the second week.

SWT missed a scoring opportunity just before the half when a fourth-down pass was intercepted in the end zone, and the Bobcats were not to crash the points column until the last period, with Trinity already ahead 26-0.

Beal and Bob Sweet spearheaded the Trinity attack, which had bounced the Cats the previous year 40-21. In the line, Trinity's Duke Cook and Bobby Beal, and Southwest Texas' A. J. Loth, Buzzy Allert, Herb Carleston, and Dave Rutherford played good ball.

Don Roberson scored the Cat touchdown on a late two-yard plunge and Graham kicked the point.



Herbert Hill was a versatile performer in the strong Bobcat forward wall.

A hard charging Bobcat back picks up yardage as he sweeps around the end on his way to paydirt.



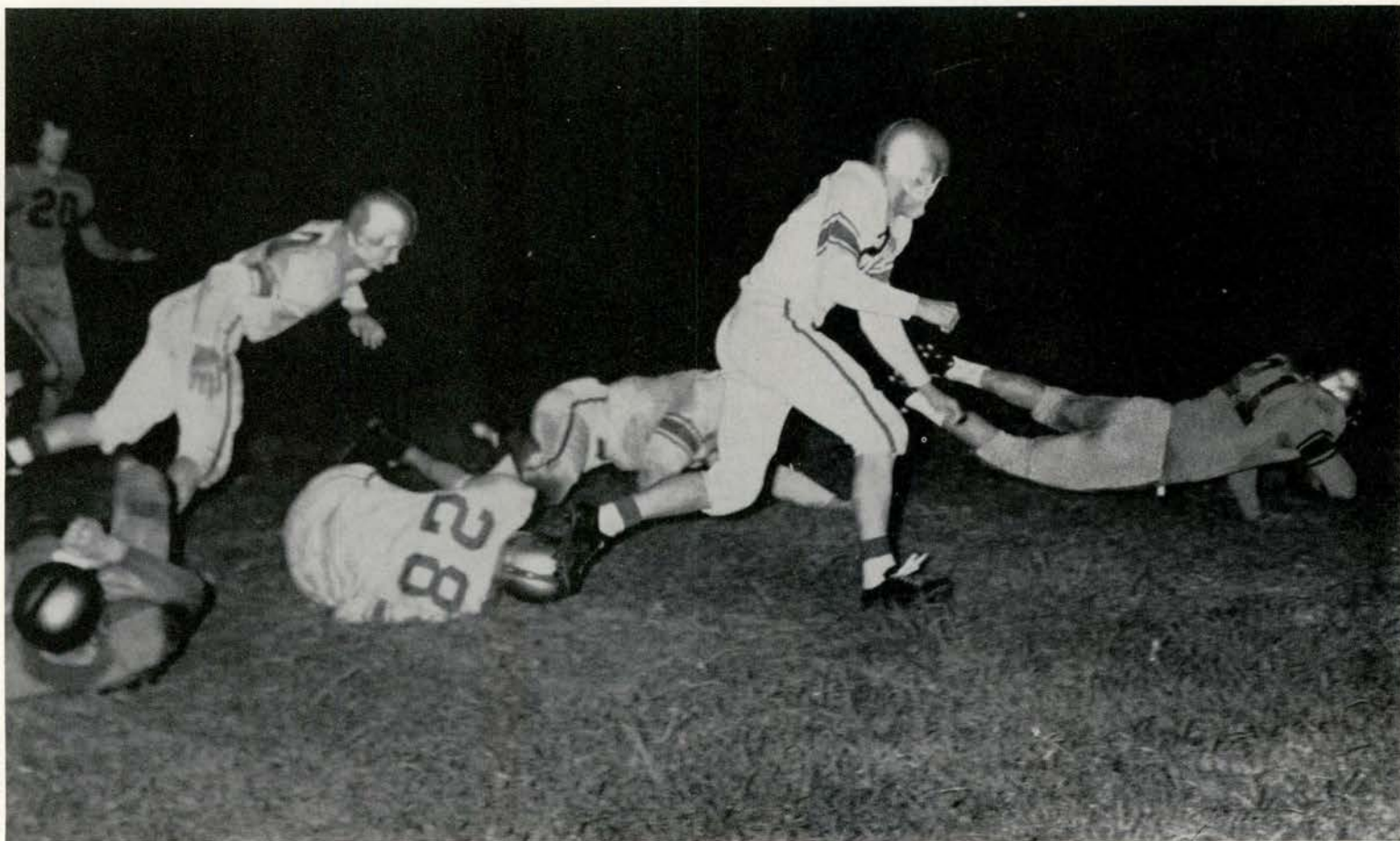

Bobby Graham displays his powerful and shifty running, which netted him a total of 337 yards rushing for the season.

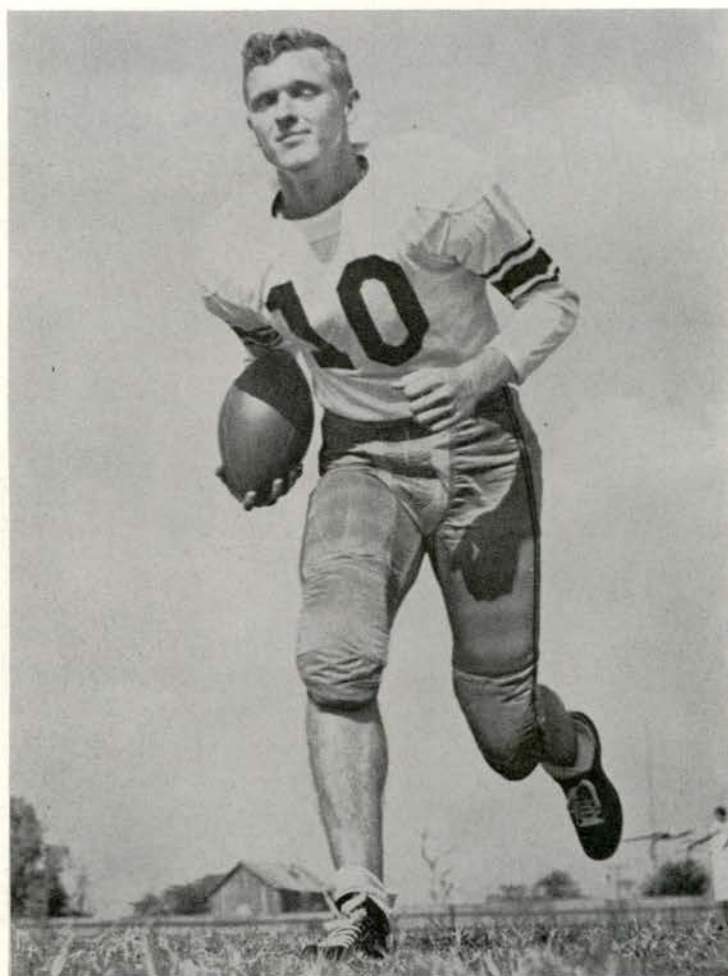

Leon Sefton was a sparkplug in the strong Bobcat defensive backfield.

BOBCATS OVERPOWER TLC BULLDOGS, 20-6

Recording their first victory of the season, the Bobcats defeated a game but outmanned Texas Lutheran Bulldog eleven, 20-6, in their third consecutive home game.

Behind 6-0 at halftime, the Bobcats roared back in the second half to score three times, with Ed Schmeltekopf and Bobby Graham guiding the offense. Ed Schmeltekopf scored twice and Graham added a touchdown and extra point to give the Bobcats their winning margin.

TLC's Eugene Sharp hit Howard Woerner with a second-period touchdown pass to put the visitors in front before the intermission. A 38-yard scoring run by Schmeltekopf in the third quarter put the Bobcats back in the ballgame, and big Ed plunged one yard early in the last stanza for another touchdown. Graham booted conversions after the two scored, and made one himself on a 24-yard last-period romp.

Gene Smith and Gene Hanks turned in outstanding performances in the Bobcat line.

RUGGED YELLOWJACKETS CLIP BOBCATS 28-13

Playing away from home for the first time, the Bobcats succumbed to a rugged Howard Payne eleven, 28-13, in Brownwood.

Led by quarterback Jerry Milsapps, the Yellow Jackets scored in every period to hand the Maroon and Gold their third loss of the season, thereby partly avenging 55-0 and 54-13 Bobcat landslide victories in the previous two campaigns.

The first period of play found the teams waging a 7-7 battle, but Howard Payne tallied again in the second stanza to assume a lead held the rest of the way.

Milsapps scored once, passed for two more touchdowns, and kicked all four extra points for Payne. Bob McBride delivered scoring passes in the first and third quarters to John Faseler and Ray Palmour, respectively, for SWT six-pointers, and Bobby Graham toed the Cat conversion.

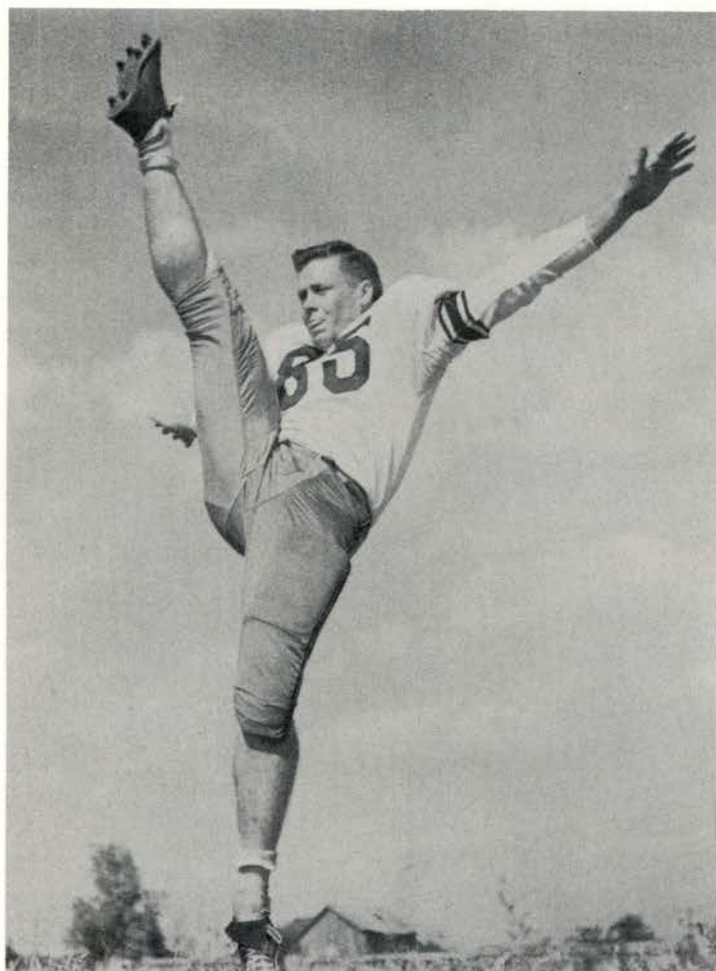

Ray Palmour was an outstanding punter in the LSC and also a stellar performer at end.

A fleet Bobcat back sweeps the end wide to evade the on-rushing Howard Payne tacklers.



CATS DISPLAY POWER, ROMP SUL ROSS, 33-13

Southwest Texas turned on its biggest offensive blast of the season to whip visiting Sul Ross at Evans Field, 33-13, for a second straight LSC victory.

Bob McBride engineered a vicious Cat offense, scoring twice and setting up another touchdown with a 49-yard kickoff return. SWT went ahead on a McBride sneak in the first period, 7-0, and led at halftime by 20-0, following sneaks by Sammy Howard and McBride, again from two yards out, and Bobby Gibbens' two conversions.

In the third period sturdy Keith Hoffman plowed across for a 26-0 Cat edge, and Bobby Gibbens twisted 31 yards for the finale in the fourth period. Leon Sefton toed the PAT for a 33-0 edge.

Sul Ross hammered back for two scores by all-conference back Norman Cash from short yardage away to narrow the count. Herb Carleston, Buzzy Allert, Gene Smith, and Gene Hanks were key men in the line for SWT.

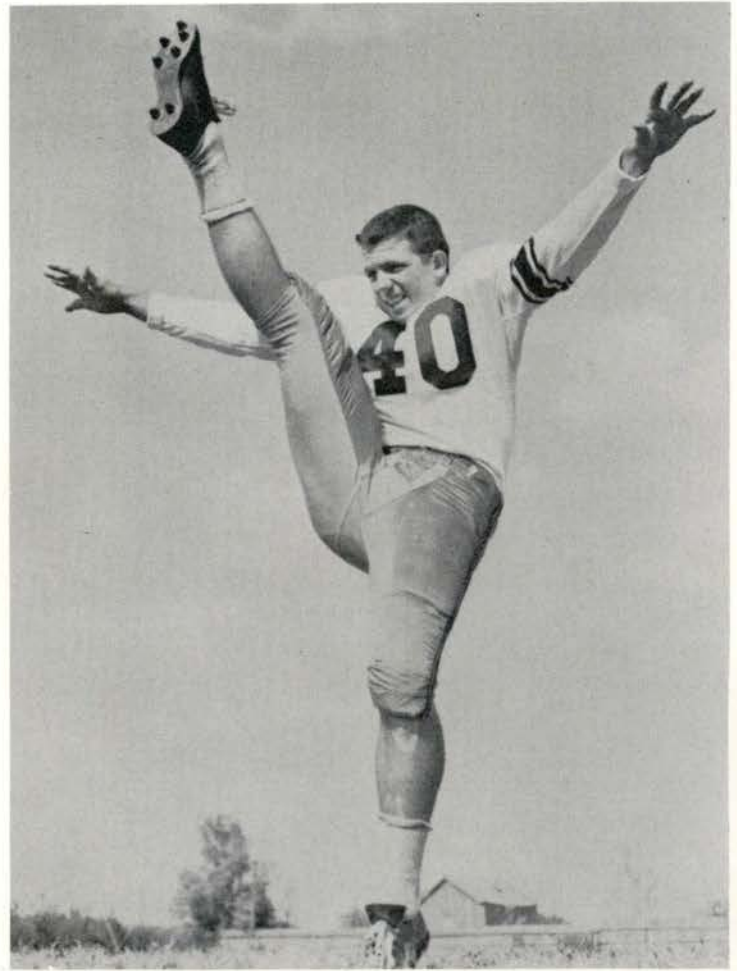

Keith Hoffman was a hard hitting tackler and speedy ball carrier on the LSC Co-champion Bobcats.

Guard Gene Smith and Tackle Buzzy Allert close in on a bewildered ball carrier from Sul Ross.





Happy and excited Bobcat fans pour onto the field to congratulate the tired but victorious Southwest Texas gridders. The Cats shaded Stephen F. Austin 7-6.

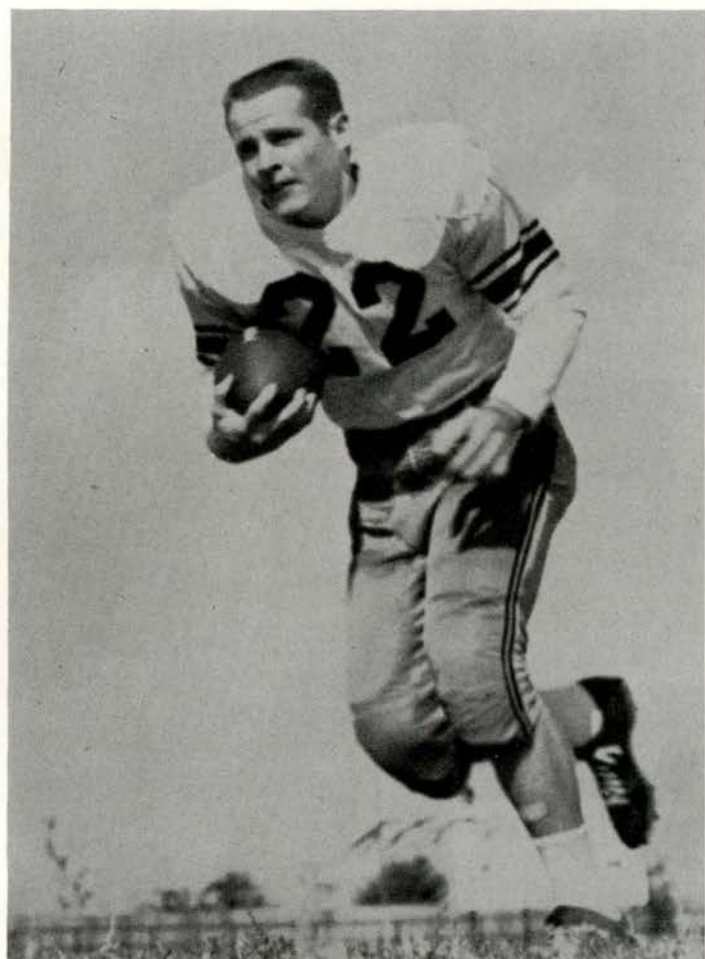

Don Roberson, a rugged Cat fullback, shared scoring honors frequently.

McBRIDE MARKER LEADS CATS TO 7-6 TRIUMPH

R. W. Parker's gridders continued on the upset trail with a 7-6 triumph over previously unbeaten Stephen F. Austin, a one-touchdown favorite, at Evans Field.

In the second period the Cats scored what proved to be the deciding points. Bob McBride handed off to Ed Schmeltekopf on a straight power plunge from two yards out and Schmeltekopf, finding no hole, lateralled back to McBride, who found paydirt around the right side. Bobby Graham kicked what proved to be the winning point.

Stephen F. Austin went 80-yards on a last-period drive for their only score of the game, Bailey Marshall crashing over from the two. The PAT attempt was wide, however, leaving the Bobcats ahead. SWT had a 200-44 edge in rushing yardage, and SFA led in passing, 136-92. The game was marked by fine line play by both squads.

HANKS BLOCKS KICK; CATS WIN GAME 13-12

Steady Gene Hanks broke through the line to block the tying point-after-touchdown attempt as the Southwest Texas squad won their Homecoming tilt from Lamar Tech, 13-12.

In a thriller all the way until the finish, SWT compiled a 7-6 first-period edge, and maintained the one-point advantage the rest of the way. Bob McBride hit end Dave Rutherford with a scoring pass for the Bobcat score, after Lamar's Raymond Meyer found Tech end, Gene Powell, in the end zone for an early Cardinal lead. Ed Schmeltekopf kicked the deciding point after.

McBride scored himself in the third period from the one-yard line, after a brilliant catch by end, Charlie Hall, on a 27-yard pass play. Lamar scored in the last quarter after a fumble recovery on the SWT 15, with Sammy Carpenter going over from the four, but Hanks foiled the tying effort by the Cards.

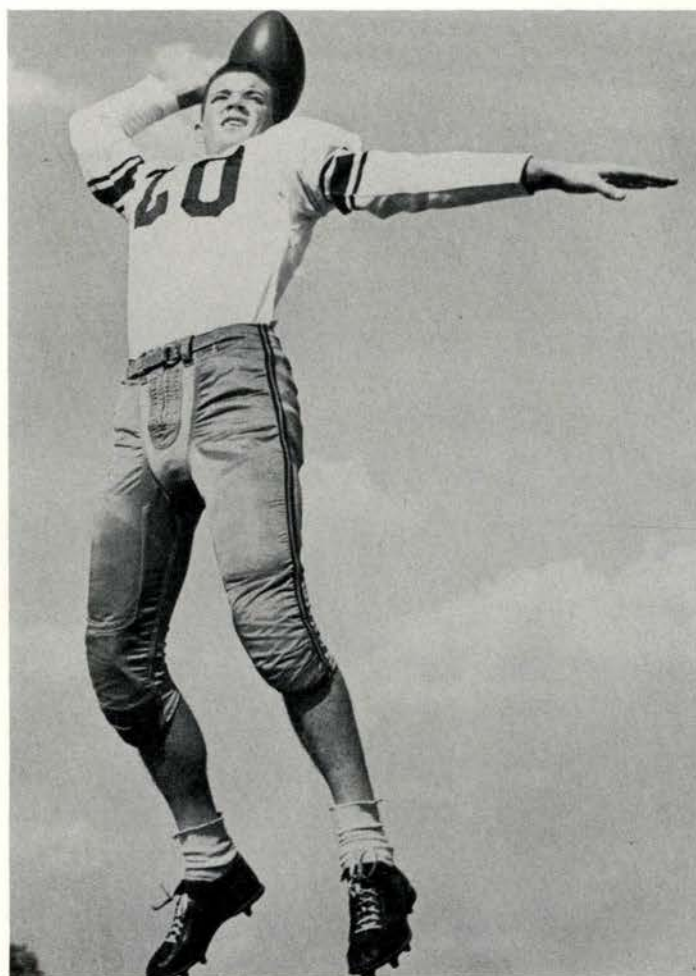

Bobby McBride, Lone Star Conference Honorable Mention at quarterback, was Bobcats' key to Co-Championship honors.

Keith Hoffman breaks free from his Lamar Tech pursuers and displays the speed which makes him an outstanding broken field runner.





Ed Schmeltekopf lowers his head just before driving into two Sam Houston Bearkats trying to halt a long scoring drive of the rugged Southwest Texas Bobcats.

CATS TAKE THRILLER, DEFEAT SAM HOUSTON

Refusing to be beaten, the Bobcats traveled to Huntsville to win a breath-taking, 26-22, thriller from strong Sam Houston's Bearkats.

The lead changed hands five times in the LSC battle, with Southwest Texas scoring first on a 62-yard pass interception-runback by the sparkling McBride. Sam Houston tied the game shortly afterward, but a 53-yard SWT march capped by Ed Schmeltekopf's two-yarder and conversion put the visiting Felines ahead again, 13-6.

Stan Keathley of the Bearkats hit teammate Richard Davis with a scoring aerial in the second period, and Allen Boren toed a 12-yard field goal to give the 'Kats a 15-13 halftime edge.

Don Roberson broke loose for 44 yards and another Cat score in the third period, giving the SWT eleven a 19-15 margin at the three-quarter mark. Benny Boles of SHS went 14 in the fourth period for a 22-19 Sam Houston lead, but a late 67-yard Bobcat drive, capped by Keith Hoffman's eight-yard dash, brought victory to the Southwest Texans.

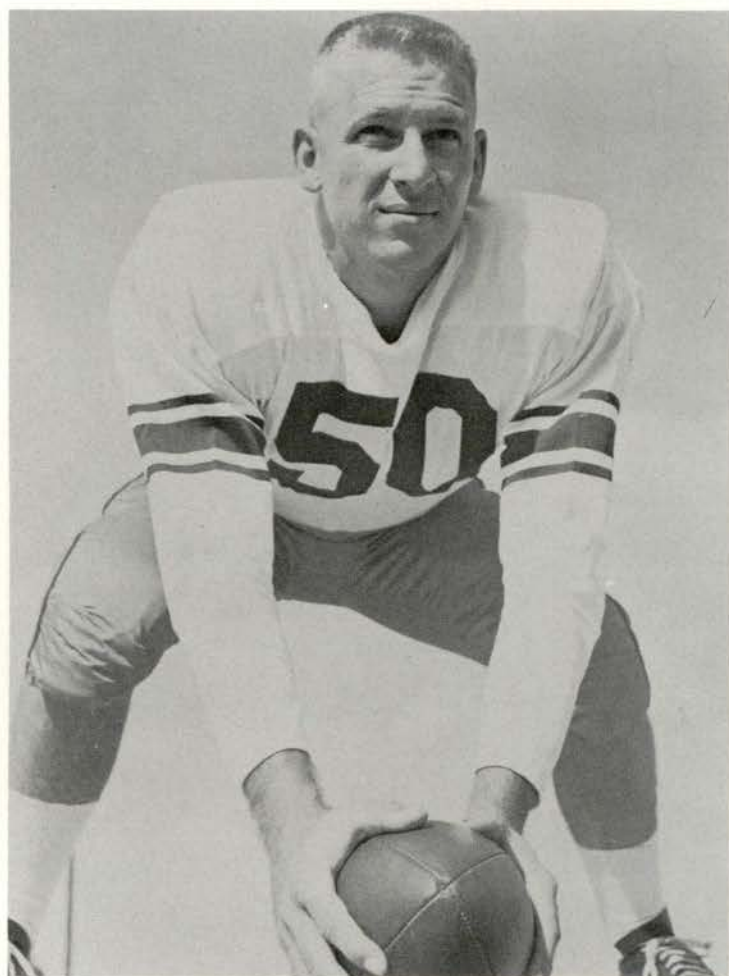

Walter Dedeke was a rugged performer at center and added strength to the Cats line play.

SAN MARCANS TIE FOR LSC CROWN

Southwest Texas climaxed a 6-3-1 season with co-championship in the Lone Star Conference, battling defending titlist East Texas to a 7-7 tie in Commerce.

The first half was all Southwest Texas, but the second part of the ballgame was a different story. The determined Cats scored on the last play of the first quarter on a 15-yard Bob McBride-to-John-Faseler aerial, capping a 42-yard drive, and Ed Schmeltekopf toed the extra point.

Time and time again the Bobcats threatened without going across in the first half, and the intermission arrived with SWT still holding the 7-0 advantage.

Following the half the East Texans came back in force, scoring after an intercepted pass gave them the ball in Cat territory midway of the third period. Six plays sent the ball across, Gene Marshall carrying over from the two. Bobby Fox kicked the conversion that settled the LSC title between the Lions and Cats, 7-7.

Charlie Hall turned in one of the outstanding individual performances of the year in a Bobcat uniform.

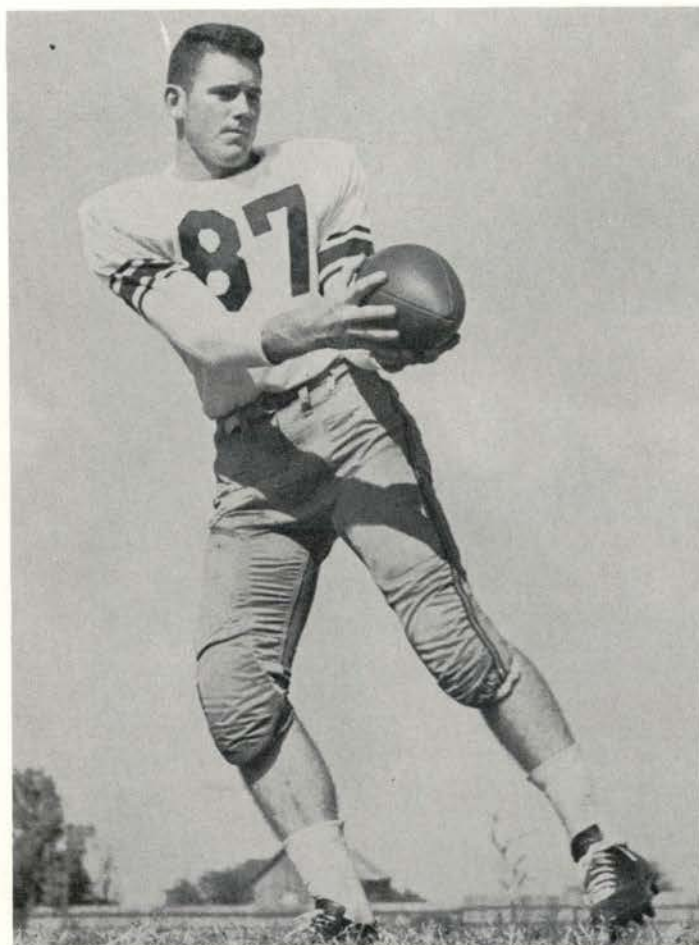

Bobby Gibbens rotated between the backfield and end, nevertheless, he was an outstanding player.

Bobcat tacklers close in on an East Texas ball carrier as he tries to sweep around the end of the Bobcat forward wall.





FRANK GENSBURG: Assistant Coach

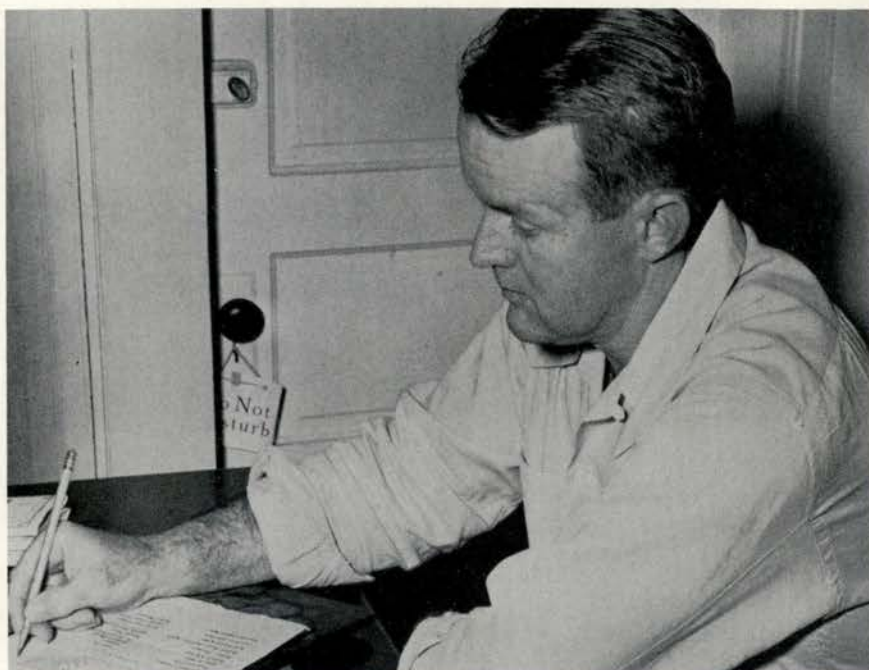

MILTON JOWERS: Head Basketball Coach

BOBCATS TIE FOR LSC CAGE TITLE

Southwest Texas' surprising quintet grabbed the school's second Lone Star Conference title share in the midst of the loop's most hectic race in years. Both clubs had tied in football.

Both the Bobcats and East Texas State finished with 9-3 conference marks, to again enter the winner's circle together. The two clubs met at Waco in a playoff for the loop's NAIA tournament spot, and East Texas claimed a sizzling 86-83 decision to end the SWT slate for 1955.

Billed as the third-rated team in conference play prior to the season's opening Southwest began their schedule with a 74-72 upset of BAMC and went on to compile a record of 20 victories and five defeats, scoring 1982 points for an average of 79.2 per tilt. Opponents tallied 1653 for a 66.1 average.

Top individual performance was turned in by Bill Banks, the 6-8 post star who twice scored 39 points in a single contest. The big hook-shot artist led scorers with 501 points in the 23

official tilts, an average of 21.7 points per contest. Not far behind was left-handed push shot star Lefty Peery, whose 495 points in season play netted a 21.5 average. Peery's top effort was 35 tallies in one game.

Other outstanding work was turned in by centers Herb Billings and Joe Cole and guards Aubrey Horner, Bobby Roberts, Bill Krueger, and Duane Vincent, who alternated starting positions.

Milton Jowers' team broke 100 points once, against Howard Payne, and five more times broke 95 in the scoring column. Longest winning streak stretched from January 8 to January 31, seven games. The Bobcats were never defeated at home during the course of the season, winning 12 straight ball games in San Marcos.

Banks, Peery, Billings, Melford Turner, and Roy Jackson ended their varsity careers for the Bobcat team.

BASKETBALL SCHEDULE

1954-1955

DATE	OPPONENT	Score	
		We	They
Dec. 2	Brooke Medical	74	72
Dec. 6	Howard Payne	101	46
Dec. 7	Howard Payne	95	67
Dec. 8	North Texas	60	70
Dec. 15	St. Edward's	81	45
Dec. 17	Brooke Medical	77	73
Dec. 31	McMurry	95	61
Jan. 1	McMurry	83	53
Jan. 3	*Texas A&I	67	46
Jan. 7	*Sul Ross	60	61
Jan. 8	*Sul Ross	59	58
Jan. 13	*Lamar Tech	79	74
Jan. 14	Abilene Christian	71	68
Jan. 15	Abilene Christian	72	63
Jan. 24	McNeese	97	64
Jan. 27	North Texas	97	67
Jan. 31	*East Texas	80	74
Feb. 3	*Lamar Tech	81	97
Feb. 7	*Sam Houston	79	55
Feb. 10	*East Texas	71	86
Feb. 14	*Stephen F. Austin	78	67
Feb. 17	*Texas A&I	73	45
Feb. 22	*Sam Houston	98	95
Feb. 25	*Stephen F. Austin	83	70
Mar. 1	East Texas (playoff)	80	83

* denotes Lone Star Conference Games



Front Row: Roy Jackson, Duane Vincent, Bill Krueger, Aubrey Horner, Bobby Roberts, Tom Smith, Tom Milford, Melford Turner.

Back Row: Coach Jowers, Barney Aaron, Joe Reneau, Joe Cole, Herb Billings, Bill Banks, Lefty Peery, Joe Gonzales—manager, Frank Gensberg, Assistant Coach.

SWT Splits With Sul Ross

In a series which proved near disastrous in itself, Southwest Texas took a narrow 59-58 victory from Sul Ross in Alpine, after the Lobos had captured a 61-60 opener.

Behind 38-22 at halftime of the first tilt, Sul Ross fouled out Bill Banks in the first four minutes of the second half and went on to take the one-pointer. The next night the Bobcats led again at the half, by the margin of 30-20, but by the final buzzer the hosts had come to within one point of the invading SWT team.

Aubrey Horner played stellar ball in scoring 28 points in the two contests to lead Southwest pointmakers. Lefty Peery high-pointed the first tilt with 16 and Joe Cole the second with 17. Don Pearson led a revamped Sul Ross squad.

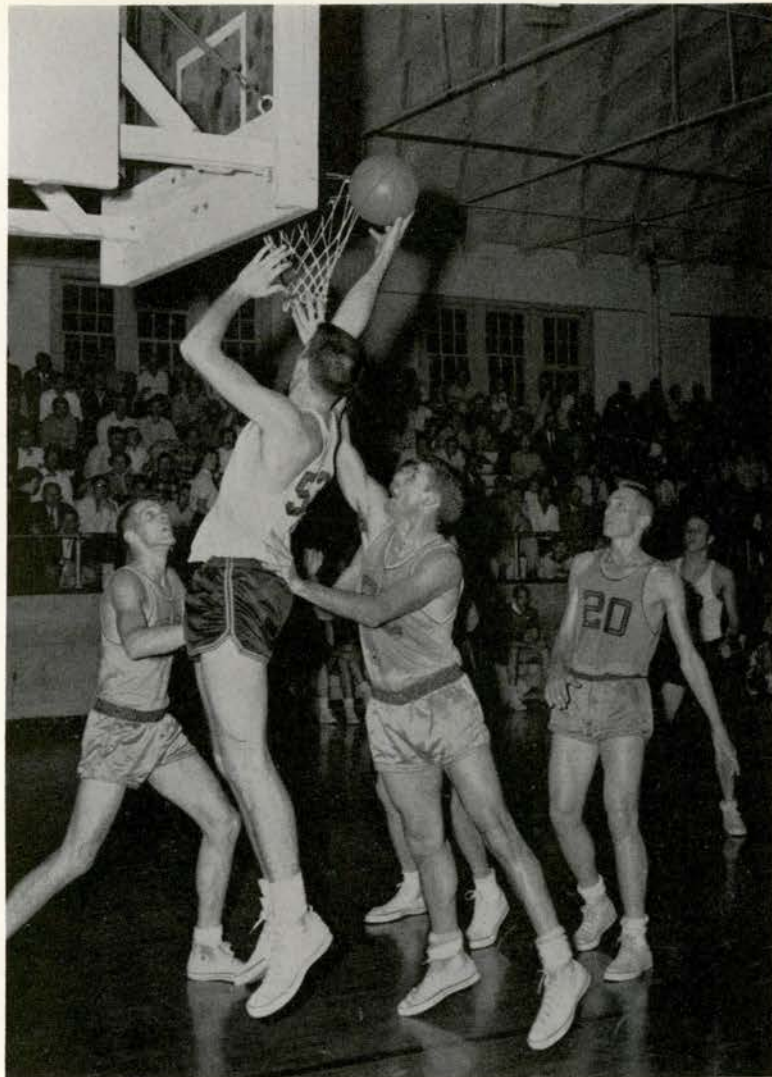

Bill Banks gets a helpful shove as he lays the ball up and through the net for two counters.

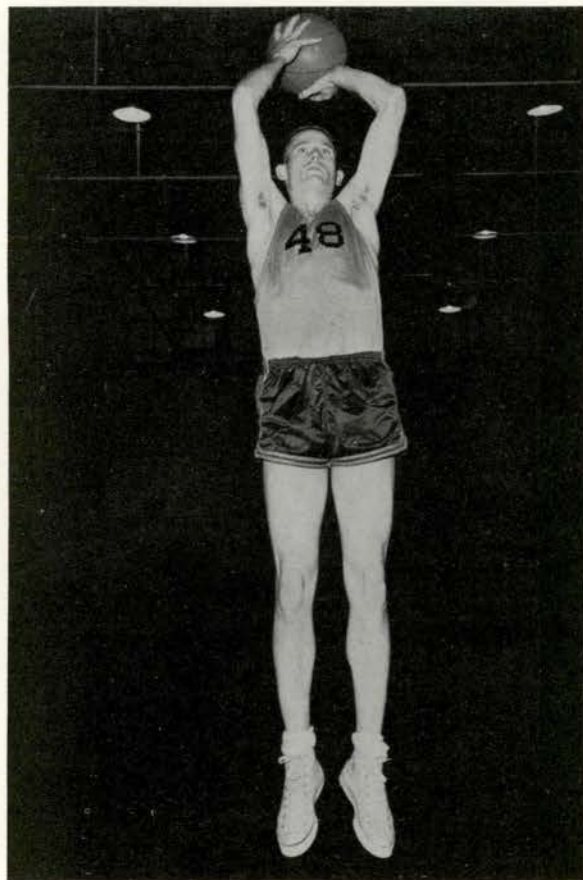

JOE PEERY: Senior Forward

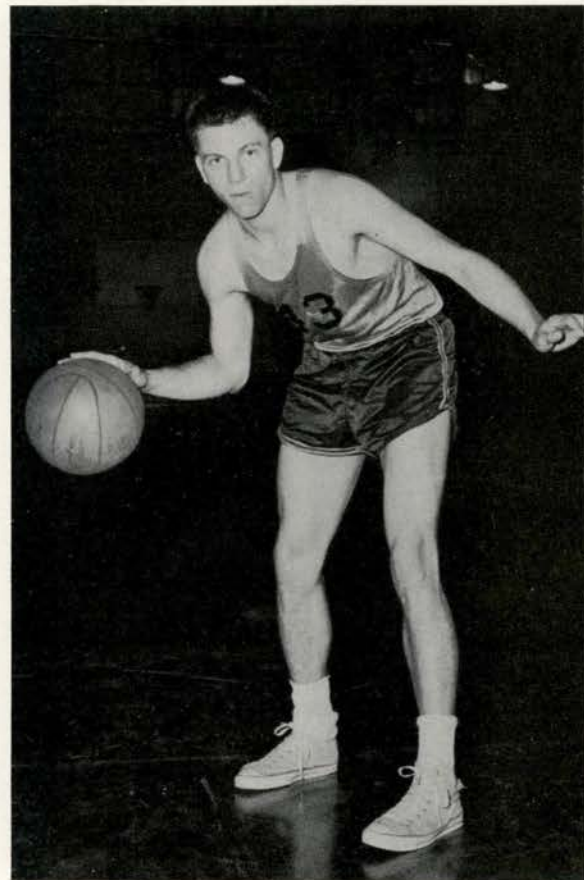

BILL KRUEGER: Sophomore Guard



Joe Cole goes up to net 2 points as a North Texas Eagle offers a big hand as resistance.

Felines Top Lumberjacks

A clutch 83-70 victory in Nacogdoches gave the Bobcats their tie for the LSC crown. They defeated Stephen F. Austin's front-running Lumberjacks for the second time, and handed the Axers their first home court defeat of the year.

Earlier, Southwest Texas had outscored the SFA crew in a 78-67 battle in San Marcos.

Lefty Peery's 27 points and 22 by Banks sparked the Bobcat finish, enabling the San Marcos five to overcome odds and win the key Lone Star Conference clash. A SAF victory would have given the Lumberjacks the loop tie.

Peery also led scoring in the first game with 25, while Banks hit 20. LSC top-scorer, C. L. Nix of SFA, got 23 in the San Marcos tilt, but was limited to 16 at Nacogdoches.



BILL BANKS: Senior Center

Cats Split With Lamar

A Frank Merriwell rally netted the San Marcos five a, 79-74, victory over Lamar Tech at Bobcat Gym, but the Cardinals trounced the Bobcats in the return match in Beaumont 97-81.

Behind 18 points, 61-43, with 10 minutes playing time remaining in the game, the Red-birds faltered before a sizzling SWT rally which knotted the score at 70-70 by the end of regulation playing time. Bill Banks led the overtime surge and finished the game with 22 points. Peery had 23 and Bobby Roberts, whose play was instrumental in the triumph, netted 18.

In Beaumont, Southwest trailed by only five points with four minutes to play, but Lamar capitalized on late fouls to win going away. The Tech five held a 35-17 margin in free throws. Banks led the Bobcat scoring with 30, and Lamar's Norman Miksch tallied 27.

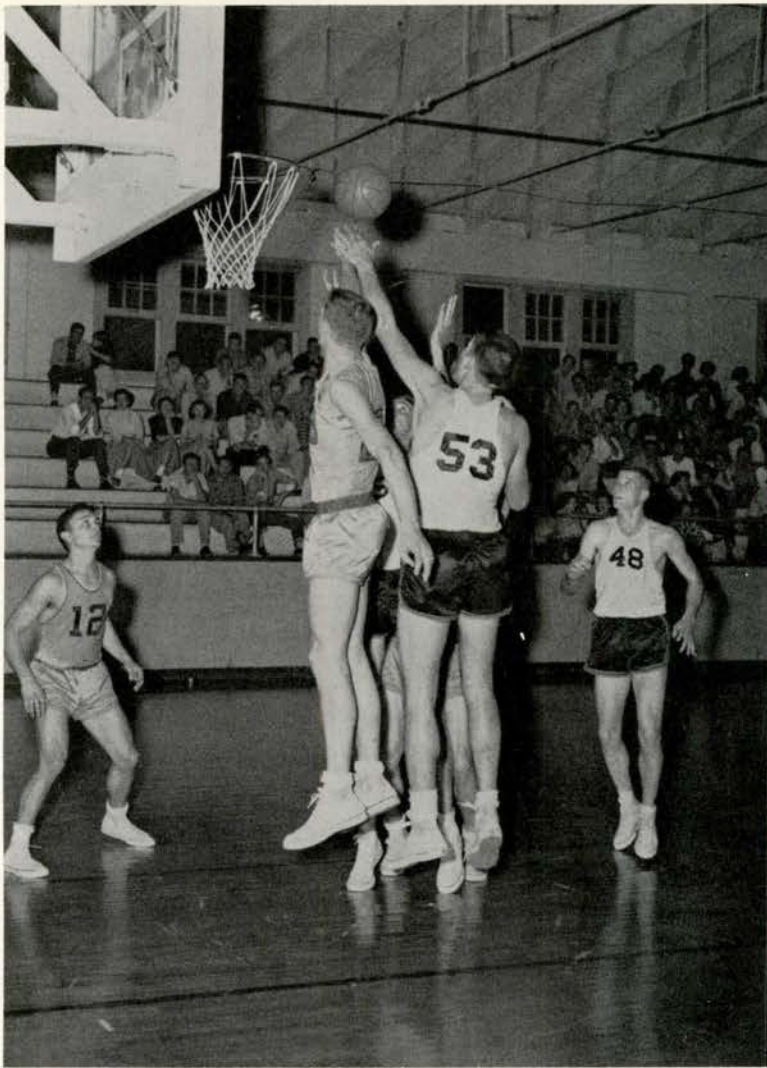

Banks goes high for rebound and tip-in try against his opponents. Peery comes in to help make play.

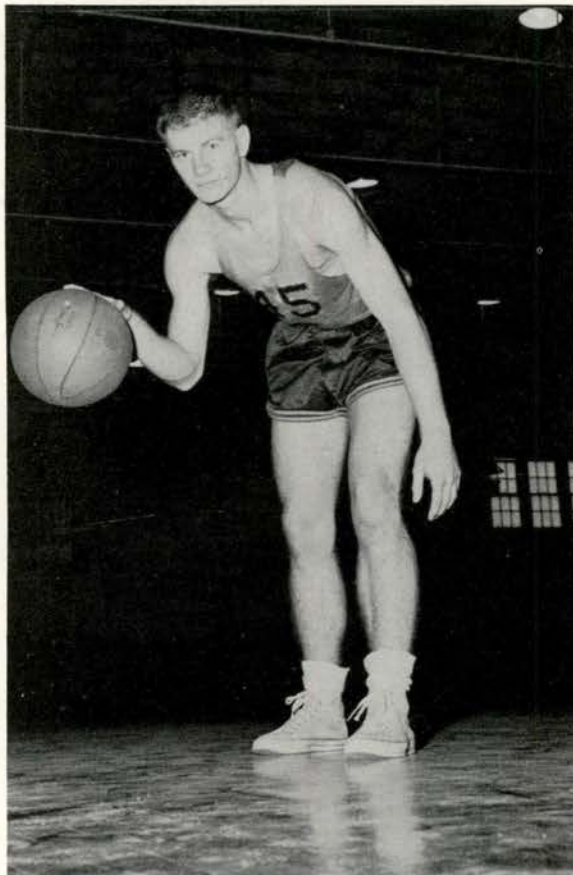

BOBBY ROBERTS: Sophomore Guard

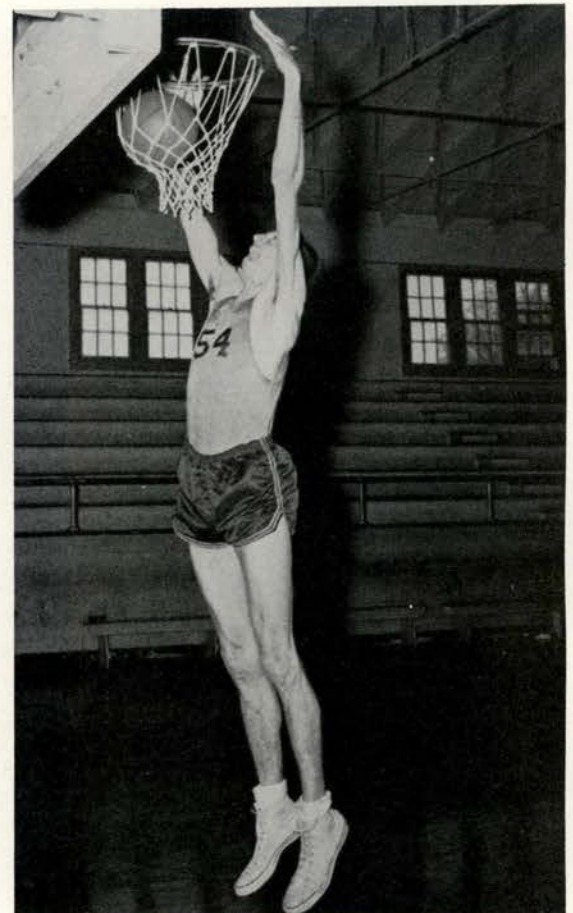

HERB BILLINGS: Senior Center

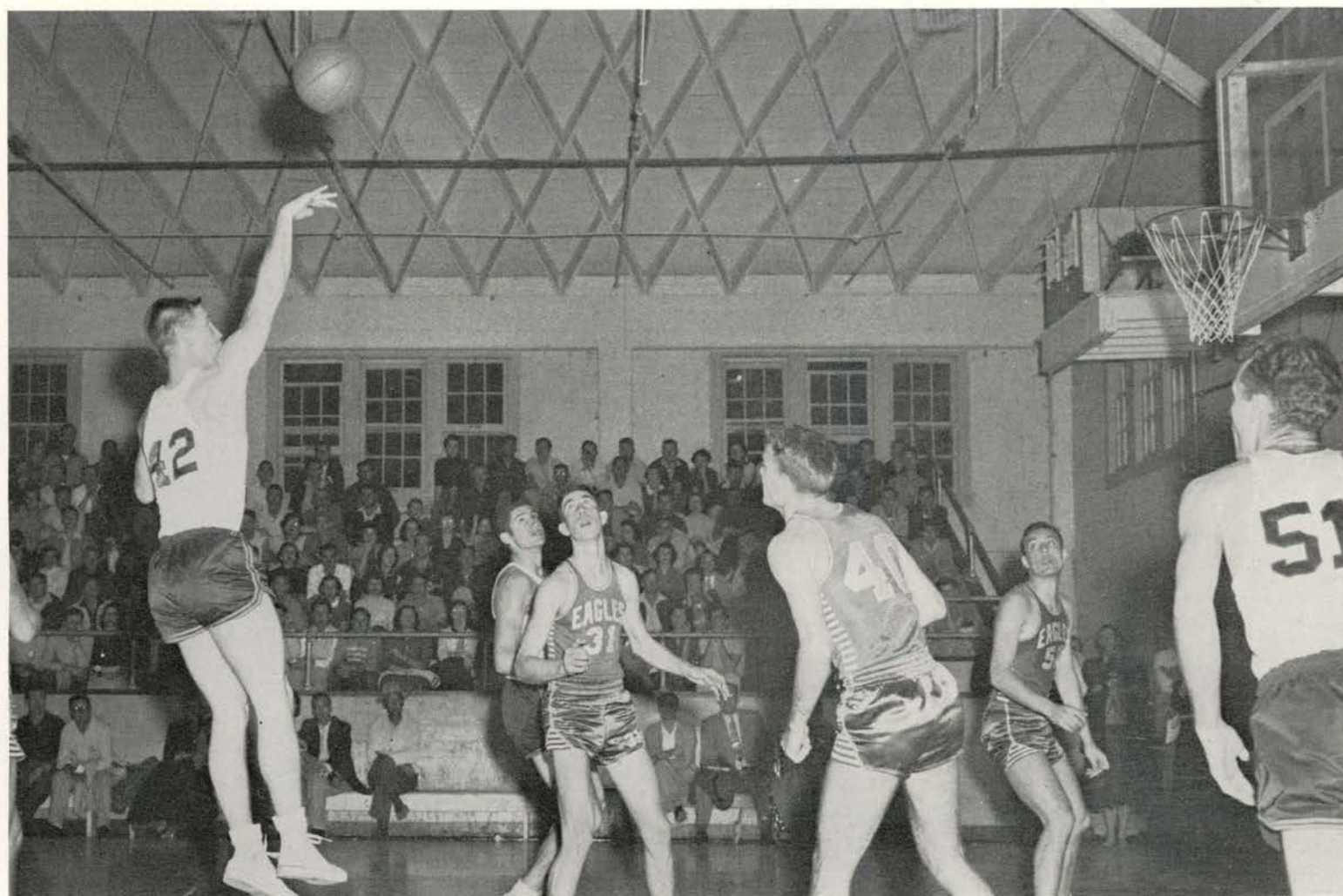

Roy Jackson arches one toward the basket for two markers.

East Texas Wins, Loses

With the LSC lead balancing on the outcome, the Felines took a thrilling 80-74 battle in their first East Texas battle at Bobcat gym, but faltered in the return meeting at Commerce, as the Lions grabbed an 87-71 contest.

An inspired Bobcat contingent thrilled the largest crowd of the year at home in winning the first battle, a revenge tilt for last year's 53-51 East Texas victory in San Marcos, the loss of which snapped a 54-game win span at home for the SWT club. Five Lions hit in double figures, but SWT's Banks and Peery hit 24 and 21 to spark the victory.

East Texas led by only 45-41 at halftime in the Commerce game, but pulled ahead by more than 20 points at spots in the second half, after Banks had departed from the game on fouls. Peery hit 23 in a losing cause. The Lions followed the offensive leadership of Clarence Lynch, Jim Miller, and Shelby Metcalf in both games.

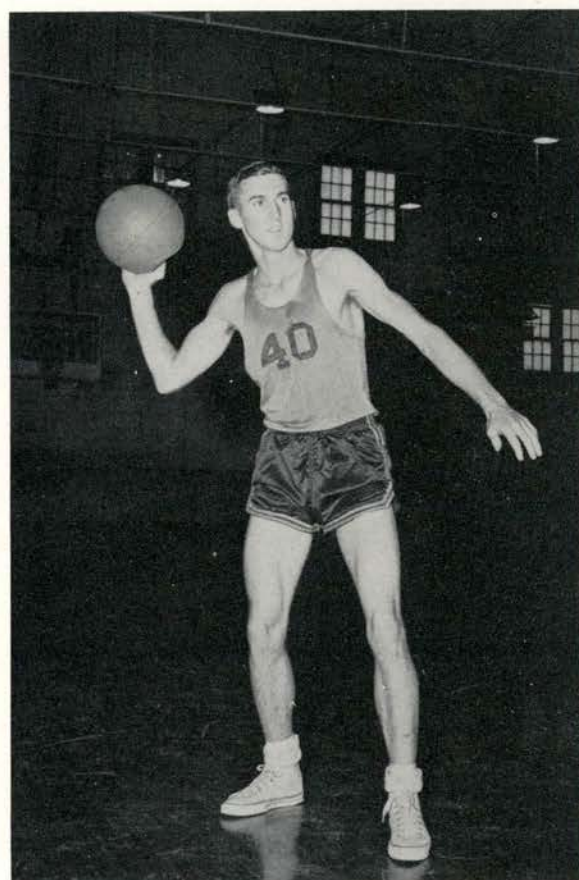

AUBREY HORNER: Junior Guard

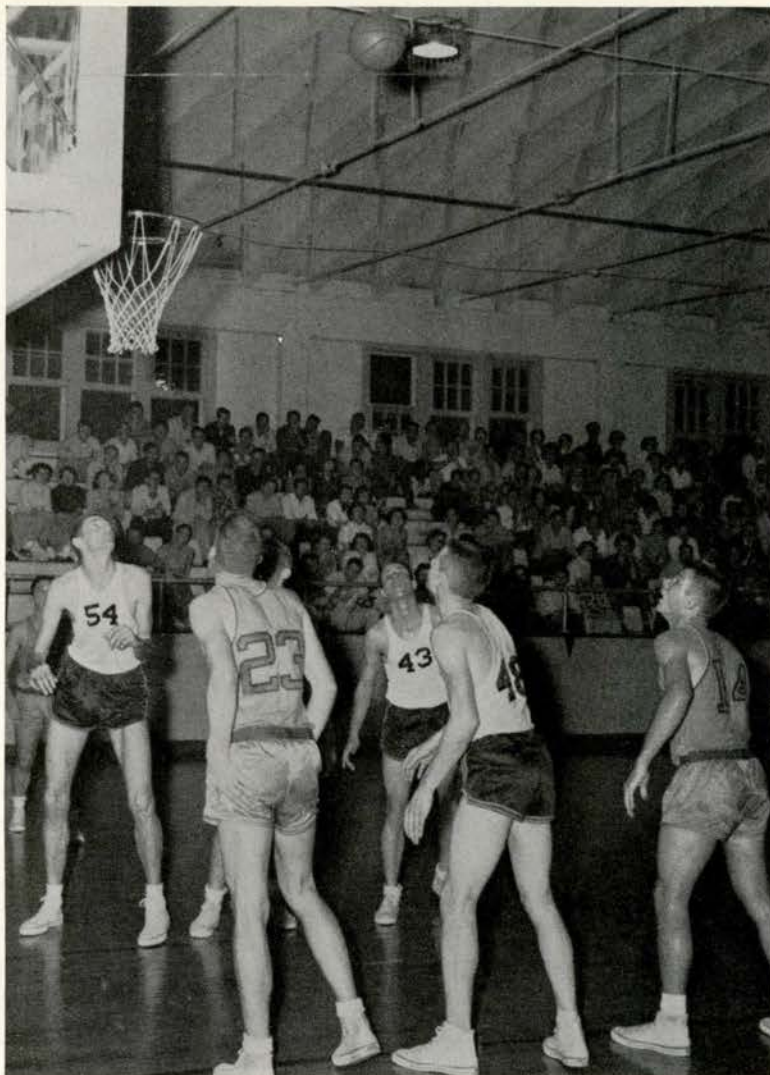

Billings and Peery watch free throw attempt and ready for rebound.

Bobcats Bump Javs Twice

Playing both games in quest of the LSC crown the Bobcats twice defeated Texas A&I, 67-46, at San Marcos, and, 73-45, in the return match at Kingsville.

Southwest Texas sandwiched the brunt of its scoring in between a slow start and slow finish in the first game. The Bobcats held a 60-33 lead with eight minutes to go. Lefty Peery hit 21 and Bill Banks 16, with Wally Mayer leading A&I with 15.

Banks turned in the outstanding individual performance of the year in the return match, pumping 39 points through the A&I hoop before being removed from the game in the last period. Mayer, with 13, again led the Javs.

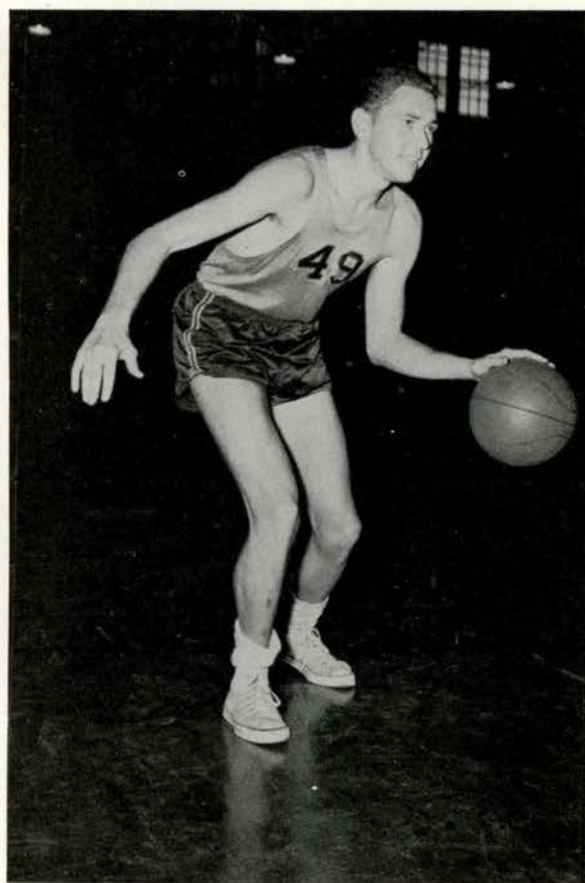

MELFORD TURNER: Senior Guard

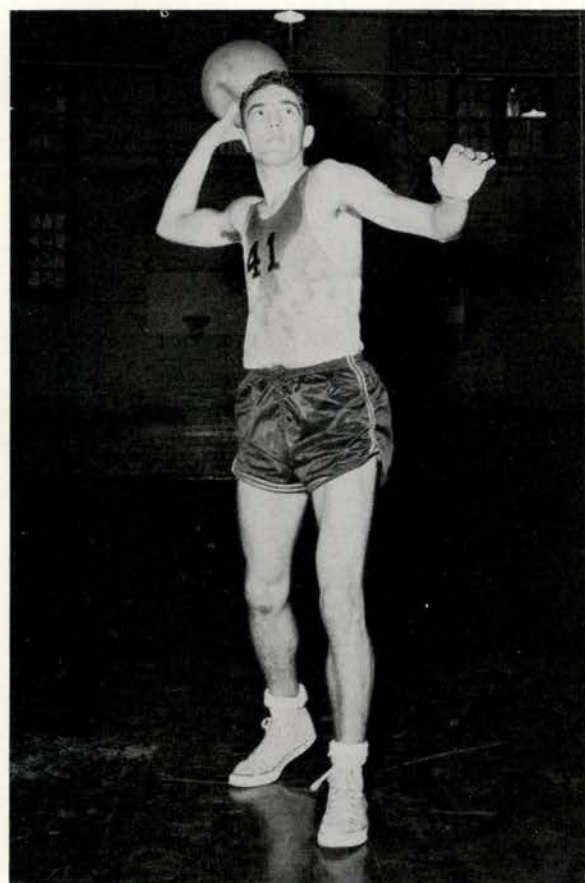

DUANE VINCENT: Sophomore Guard



Joe Cole reaches up for the tip. His jumping opponent doesn't seem to be getting off the floor.

Sam Houston Drops Pair

Bill Banks' second 39-point spree of the year highlighted the season's highest-scoring battle, a 98-95 Bobcat victory over Sam Houston in Huntsville in the crucial final week of the campaign. The win, together with a 79-55 SWT conquest in San Marcos, gave the Felines a clean sweep of their Bearkat series.

Late tip-in work by Herb Billings iced the final Sam Houston game, which had seen the Bearkats lead through most of the contest. In the first engagement, Sam Houston came to San Marcos sporting a scoring average of better than 80 points per game, but failed to break 50 until only a minute and one half remained in the game.

Al Adams of Sam Houston was the top performer for the Bearkats in both games.

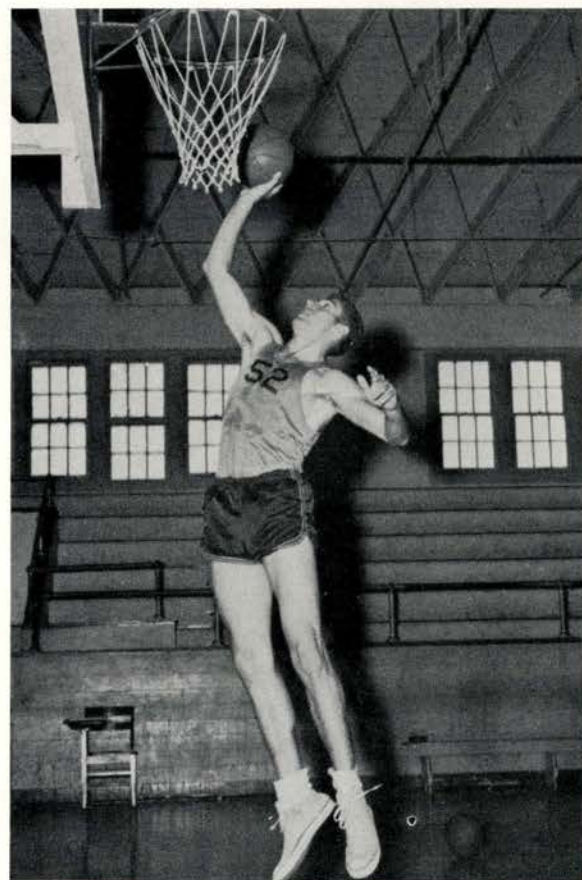

JOE COLE: Sophomore Center



First Row: Eugene Kosarek, Billy Joe Whatley, Bobby Gibbens, Bobby McBride, Charles Hall, Johnny Burris, Ronald Beauford.
Second Row: Joe Reyna, Don Henderson, Milton Johnson, James Bolin, Joe Moehring, Herbert Hill, Rod Lozano, Raymond McLean.
Third Row: Assistant Coach R. W. Parker, Gordon White, Alvin Moehring, David Swisher, Buddy Keller, Coach O. W. Strahan.

1955 TRACK SCHEDULE

DATE	MEET	LOCATION
March 11-12	BORDER OLYMPICS	Laredo
March 19	TEXAS, ACC, HOWARD PAYNE, SWT	Austin
March 26	ALL-COLLEGE	San Marcos
April 1-2	TEXAS RELAYS	Austin
April 6	NORTH TEXAS RELAYS	Denton
April 16	EAST TEXAS, ACC, HP, SWT	Commerce
April 29	BAMC, TEXAS A&I, SWT	San Marcos
May 5	HOWARD PAYNE, SWT	San Marcos
May 13-14	LONE STAR CONFERENCE MEET	Kingsville
June 3-4	NAIA MEET	Abilene



Charlie soars high in pole vault event, Hall replaces Peavy as No. 1 SWT vaulter.



Coach O. W. Strahan

Coach O. W. Strahan is beginning his 35th year as track coach and director of athletics at SWT. Coach Strahan, regarded as the "grand old man" of Texas athletics, is the oldest athletic director and active coach in the state in years of service. His name has been synonymous with Southwest Texas athletics since he first became head coach and athletic director in 1919.

1955 OUTLOOK ON TRACK

Seven talented lettermen form the squad which won the Lone Star Conference track title last year are expected to make Southwest Texas a power in small college circles this season.

Veteran Coach O. W. Strahan will sport strength in every event in his "lucky seven," and with the addition of newcomers Bobby McBride, James Bolin, and the Moehring brothers, Alvin and Joe, along with squadmen John Burris and Raymond McLean, the 1955 squad may surpass the feats of last year's fine contingent.

Absent is Glenn Peavy, a four-year letterman in the pole vault and Frank Mendez, distance runner. Charlie Hall and McBride will team together to fill up gap at the pole vault left by Peavy.

Joe Reyna, a state winner for Eagle Pass high in

the mile run three years ago, will return to stock the mile and 880 for SWT, with sights on betterment of a fine '54 campaign. Ronald Beauford, ranked number one in the nation in the NCAA "Track and Field Guide" (1955) as freshman broad jumper, will give the squad some of it's strongest talent there, and lend aid in the sprints.

Eugene Kosarek, who fell victim to injuries for much of the '54 campaign, will be back to team with Beauford in both the broad jump and sprints. These two will form the nucleus of Strahan's relay foursomes.

In the field events, a trio of big lettermen, Herbert Hill, Billy Joe Whatley, and Bobby Gibbens, will man the shot put and discus for the maroon and gold. Squadman Buddy Kellar may aid in the field events also.



Ronald Beauford breaks tape on 220-yard dash in dual meet with Victoria Junior College.

Milton Johnson hands off baton to **Raymond McLean** on lap of mile relay.

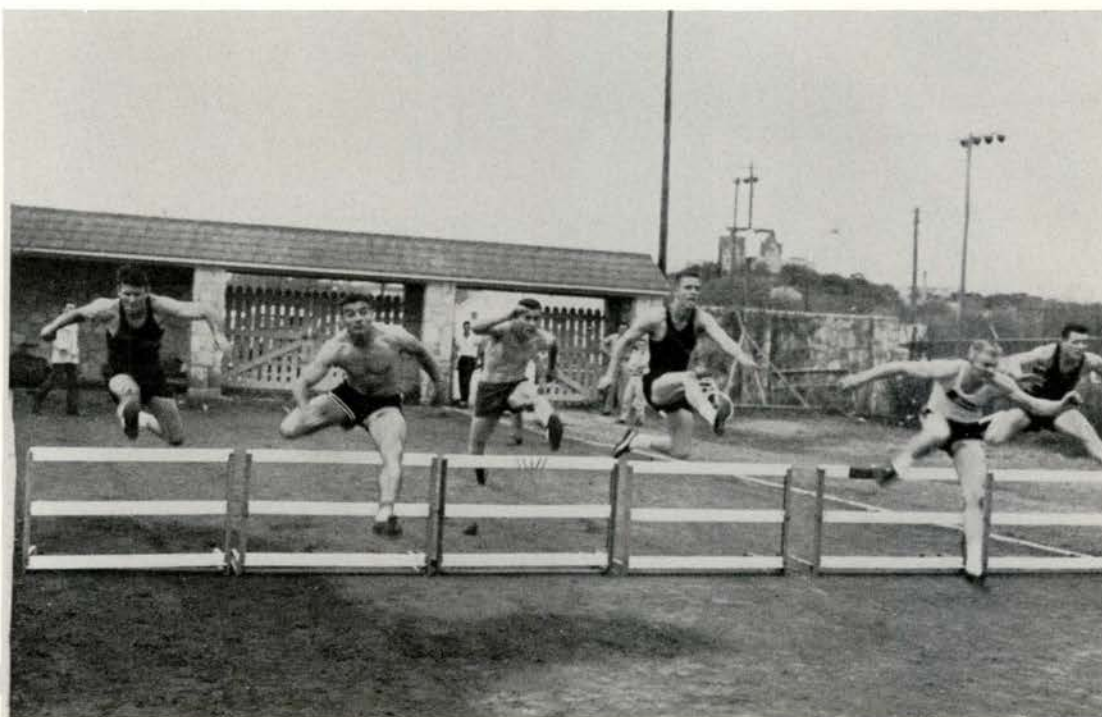

Hall, Moehring, McBride, in dark jerseys, clearing first hurdles in 220 low hurdle race.

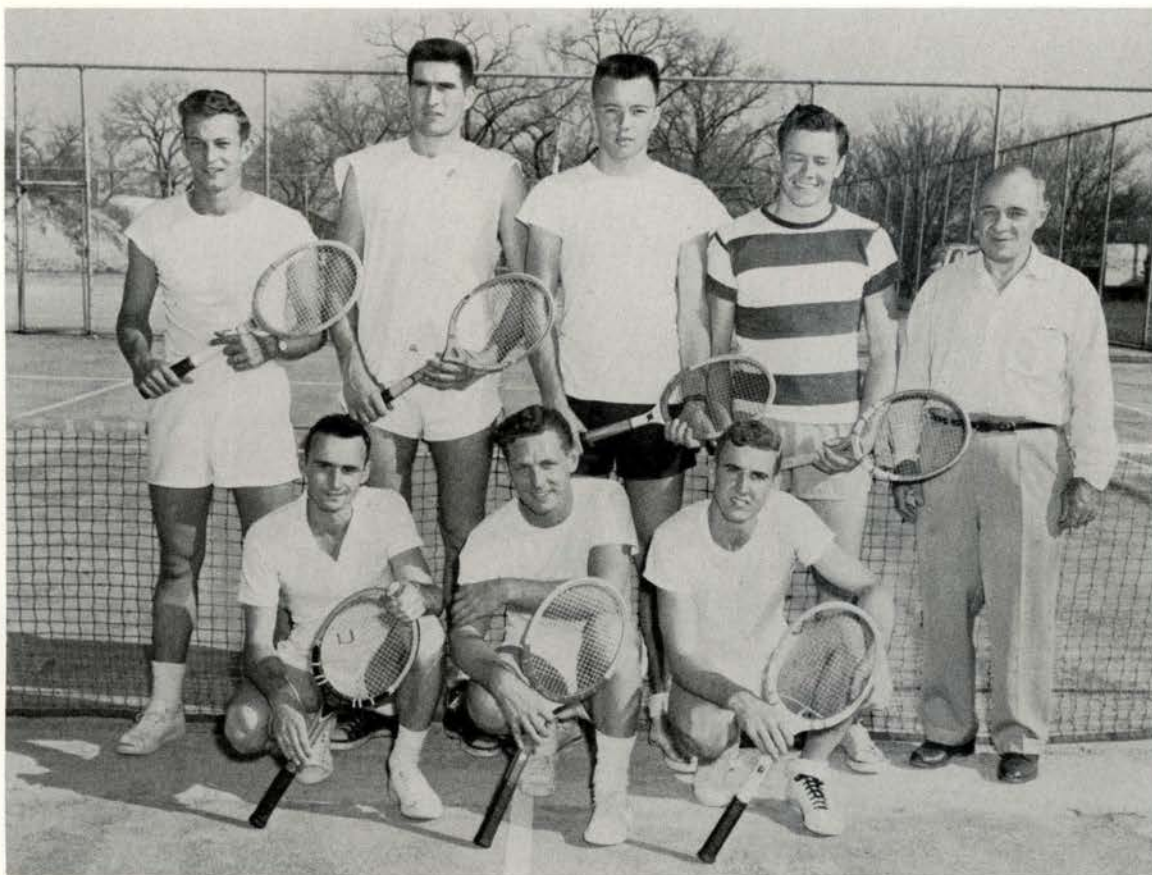

Front Row: Carl Mangold, Don Logan, Aubrey Horner.
Back Row: Kenneth Bird, Bill Banks, Royce Brandt, Ray Palmour, Coach Frank Gensberg.

TENNIS TEAM

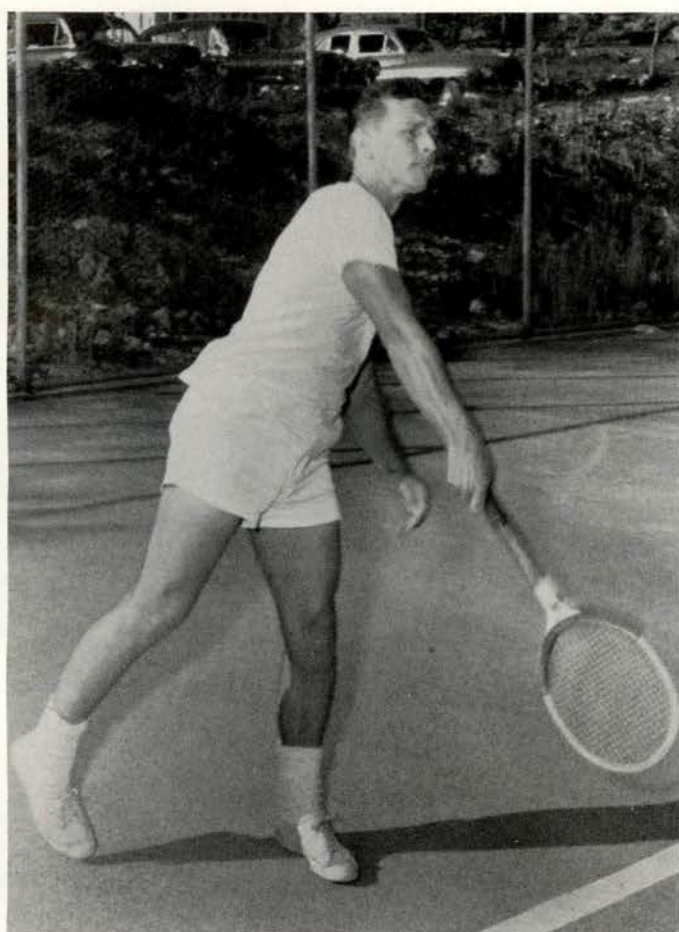

Don Logan, a new addition to the tennis squad, shows follow through on serve.

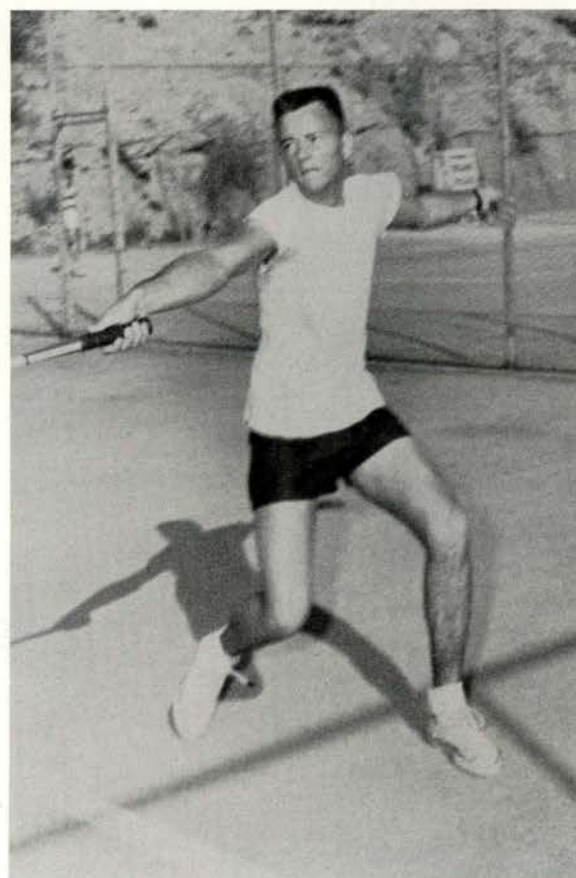

Royce Brandt displays a strong back hand shot in practice session.



Front Row: Billy Gary, Maurice Leifeste, Jerry Hopkins.
Back Row: Jim Charlton, Royce McCarty, John Wilson, Milton Kasch.
Not pictured are Lynn West, Jimmy Dodd, Bob Key, Wayne Smith, Richard Jackson, Jimmy Pappas.

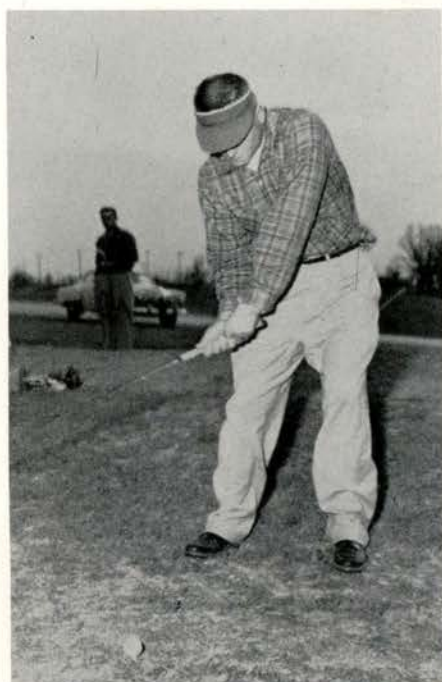

Milton Kasch tees off.

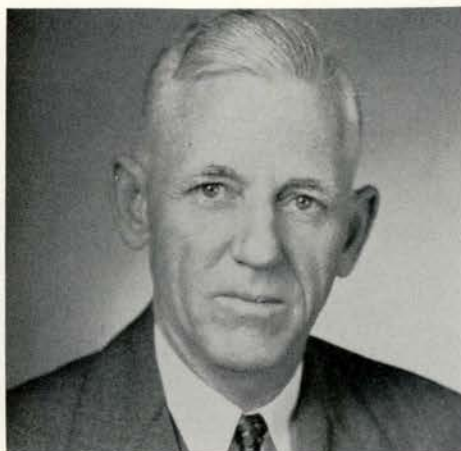

Dr. C. L. Key—Coach



Jerry Hopkins displays form for short iron drive.



Maurice Leifeste shows putting form on green.

GOLF

The 1955 golf team, bolstered by the return of three men who led the Cats to a 1950 LSC title, is the strongest to represent the school in five years.

TEAM



Pictured here are the "Cherry Pluckers," winners of the intramural football championship. **Front Row:** Herbie Blount, Jack Franke, Bill Gray, Jimmie Jordan, Jerrel Smith, Ralph Tindall. **Back Row:** Clyde Kendall, Kent Pouge, Glenn Chaney, Bobby Capps, Charles Gundelach, LaRue Bear.

BOYS' INTRAMURAL PROGRAM

Boys intramurals is a program designed to give every male student at Southwest Texas State a chance to participate in organized and competitive sports. The program is designed on a year around basis.

Football begins with the opening of school. This year a large number of enthusiastic boys signed up to play. The Cherry Pluckers proved to be the best team in the league.

Following football came basketball. Competition was strong and spirits raged high throughout the hoop season.

Handball, volleyball, and softball completed the intramural program during the Spring Semester. Prizes were awarded to the winning teams.

BASKETBALL INTRAMURAL PLAY

Teams listed below competed in the intramural playoffs.

1. Cherry Pluckers
2. Riverside
3. Baptist Student Union
4. Cowboys

The winners of this four way playoff will be the intramural basketball champions for 1955. The Cherry Pluckers are the only undefeated team in regular season play and are heavily favored to grab the crown.

I N T R A M U R A L B A S K E T B A L L

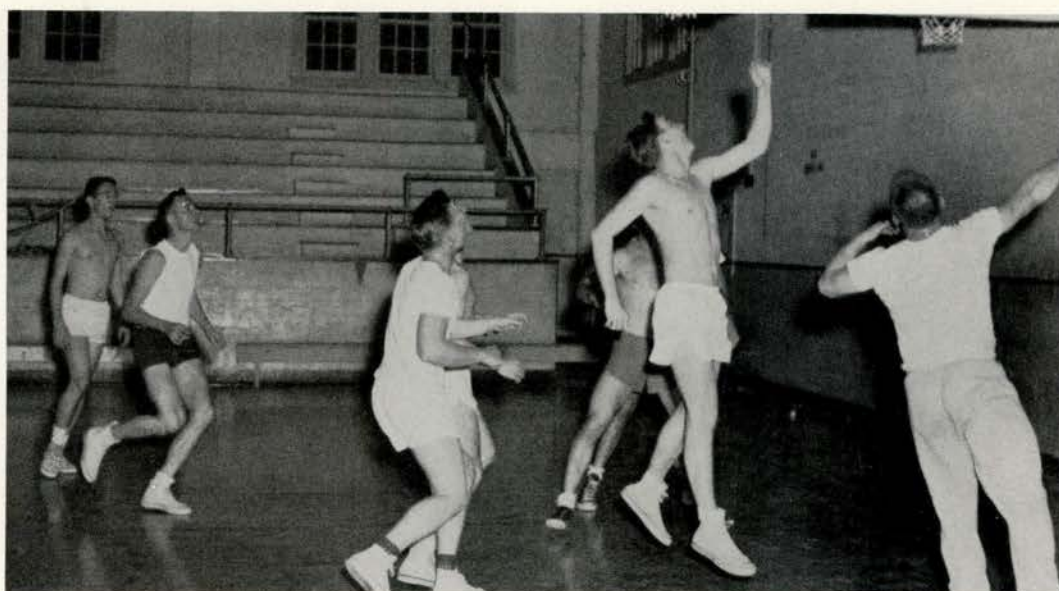

A host of players go up for rebound as Greene shoots a hook shot from the side.

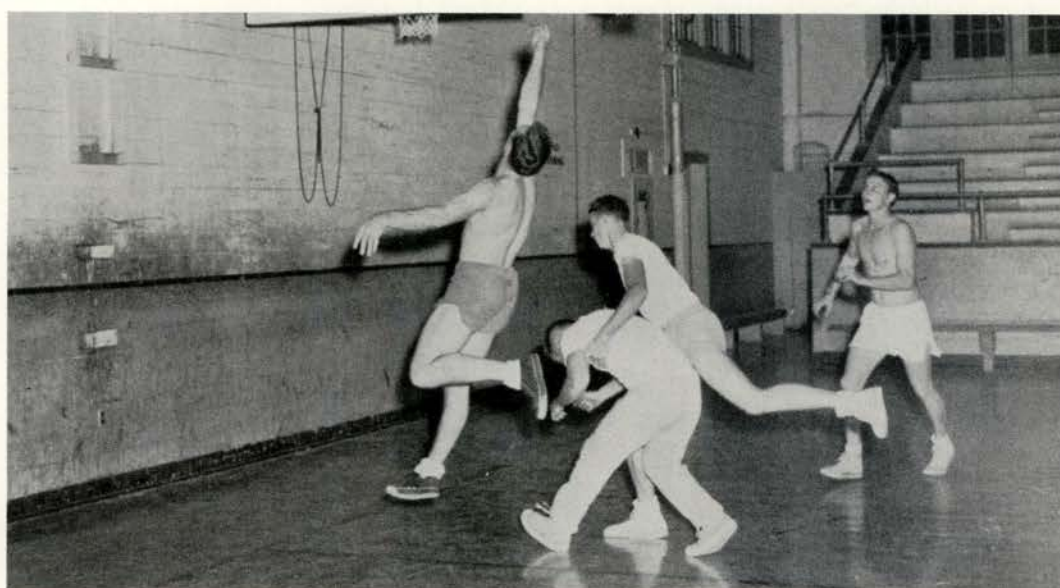

Browning Ware lays one up for two points as his two pursuers seem to be doing a war dance under the basket.



Kent Huggins leaves the floor for a jump shot although his opponent seems displeased. Tom Smith watches the play from the side.



Pat Rash, Norma Byrom, Marlene Parks, Mary Alice Hopper, Miss Ruth Cady, Marian Pullin are the directors of W.R.A.

WOMEN'S RECREATION ASSOCIATION

Girls Intramurals

The purpose of the W.R.A. is to organize and promote recreational activities for women through clubs, tournaments, special events and intercollegiate activities. Besides the opportunity for participation in sports, one fundamental purpose of the W.R.A. is to provide fun and leisure time activities for everyone. The Women's Recreation Association also sponsors Sports Day, in which, girls participate in all forms of sports. Girls entering in Sports Day represent colleges from all parts of the state.

Sports Schedule for W.R.A.

NOV. Volleyball
Archery

DEC. Basketball
Handball
Shuffleboard

FEB. Badminton

MAR. Softball
Tennis

APR. Swimming
Award Assembly



Jean Rae Stephens and Joyce Streetman, co-captains of the freshman volleyball team, admire team trophy.



BASKETBALL WINNERS. Front Row: Gail Gregory, Celia Tijerina, Maxine Kendall. **Back Row:** Jean Rae Stephens, Joyce Sahm, Gay Aouelle, Patsy Harbarth.



FRESHMAN VOLLEYBALL WINNERS. Front Row: Edith Stratmann, Jean Rae Stephens, Joyce Sahm. **Back Row:** Betty Lanier, Joyce Streetman, Deveda Taylor, Myrl Baldwin, Imogene Mullinghouse, Celia Tijerina.



A tight for the rebound in an intramural game.



Bernadine goes up high for a point winning slam in volleyball contest.



A shot of all the girls participating in the W.R.A.-Intramural program.

SPECIAL EVENTS SPRINKLED THROUGH THE YEAR ADD VARIETY TO THE BUSY DAYS IN SAN MARCOS.

FRONTIER DAY WITH A FLURRY OF PLAID SHIRTS, JEANS, AND HOME GROWN BEARDS ADD A TOUCH OF THE "OLD WEST" TO THE CAMPUS. OF COURSE HOMECOMING, WITH HER MANY EXES, HAS LONG BEEN PAST BY THIS TIME.

OTHER EVENTS, THE ROTC BALL, COLLEGE PLAYER PRODUCTIONS, UNION DANCES, ARE SUITABLY ROUNDED OUT BY RELIGIOUS EMPHASIS WEEK WHEN ATTENTION IS ESPECIALLY TURNED TO GOD ON THE CAMPUS.



E V E N T S



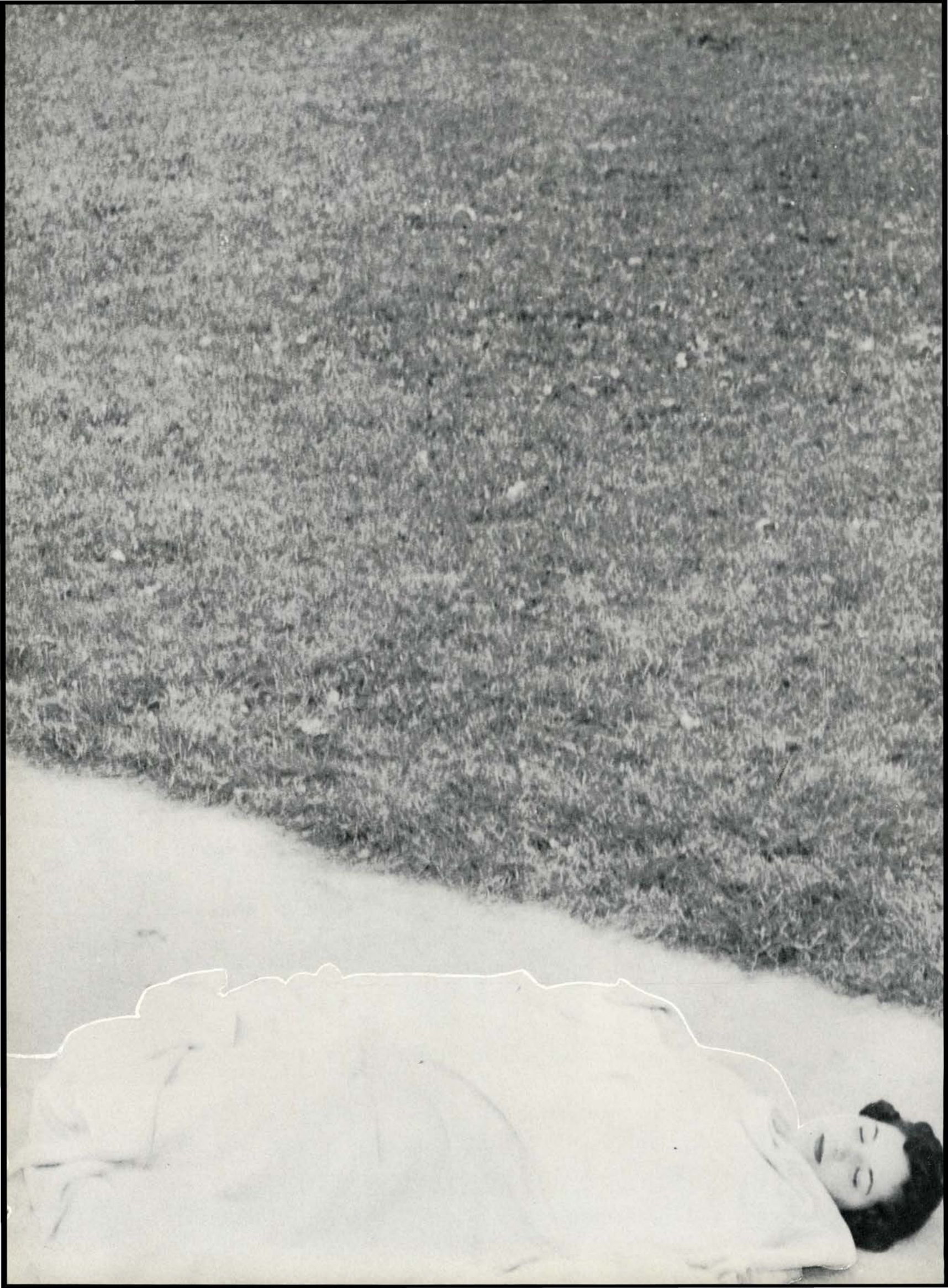



Dr. Haskew visited in Sayers Dormitory for a session one night of R. E. Week.

Religious Emphasis Services Bring Spiritual Inspiration

During Religious Emphasis Week, this year sponsored by the University Christian Mission, a team of four speakers treated the theme, "Is God On Our Campus?" All-college participation in daily assembly programs, seminars, class discussions and dorm sessions made the week one of the most successful. Campus committees began planning and stimulating interest for the Week in September. A series of coffeeorums, films and retreats before and after the Week helped to establish the theme.

First held on campus in 1944 REW is an annual event. In 1950 the University Christian Mission first sponsored the Week with a team of five speakers.

Spearheading the campus committees were Dave and Dan Sebesta, Herb Billings and Miss Betty Brooke Eakle, faculty sponsor.



Seminars were held in the Student Union to discuss current topics of interest.



Harris Hall residents had a humorous session with Rev. Welsh.



The Spur Room was the scene of this feast.



Highlighting the afternoon's activities were these 28 Frontier Day Beauties.



The panel of judges chose Carol McBride, third; Nancy Staats, first; and Regina Damron, second.

Frontier Days Celebration Held at Sewell, Campsite

Every student at Southwest Texas looks forward to the time in April called Frontier Days. Last year's celebration was one of the most successful in the history of this annual event.

The celebration started off with a literal bang as the western parade circled downtown San Marcos. Following the parade the students went to Sewell Park where they participated in Judge Roy Bean's court which was followed by the bathing beauty contest. Barely having caught their breath the SWTSTC cowboys and cowgirls rushed back to the dorms and to a western supper in the Cafeteria. A dance, with music supplied by a western swing band, was held that night. Visiting high school royalty and the College royalty were presented to open the dance.

The next day was spent at the College Campsite. A few brave souls went in swimming, but most were satisfied with just wading in the cold river. The idea of the day at the camp was to work for one's dinner and entertainment. A number of improvements were made on the site. After a barbecue dinner, the students settled down to an afternoon of loafing in the sun or participating in baseball, volleyball and other sports.

The college rodeo opened on this night and was a fitting close to the Frontier Days of 1954.

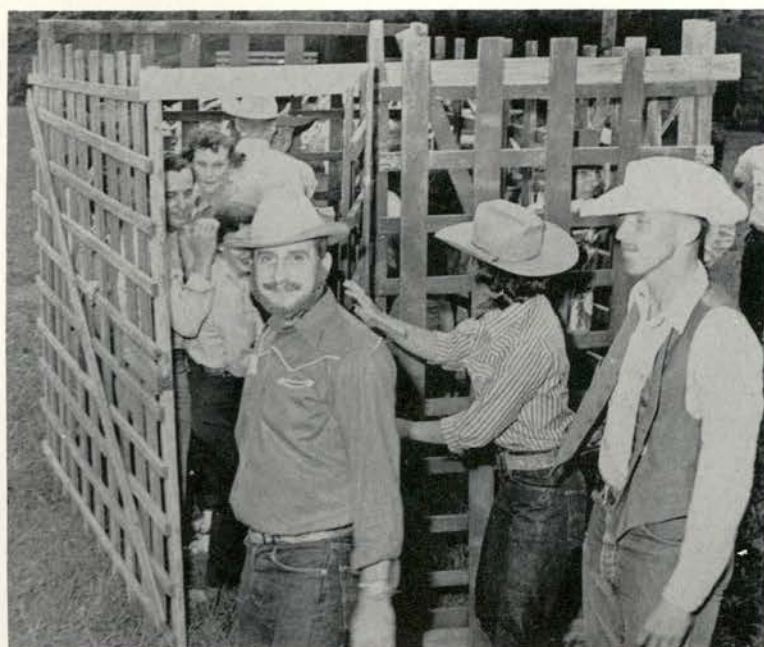

Into the jail Kercheville! There's room for another.

Allie Evans entered this float in the parade. Johnny Weder and Betty Glenn Reese are the couple.



An egg shampoo leaves the hair lustrous shining and oh, so glamorous.



Idylls were represented in a big way.



Some Hill Students didn't have to walk to town to see the parade.



The first prize float was entered by Kappa Lambda Kappa.

Jeff James Muecke pins a tag on Walter Sippel denoting club membership.



1954 Homecoming Includes Parade, Ball Game, Dance

Homecoming! The ex'es returned en masse to the Hill for this, the biggest celebration of the year. Beginning with the big bon fire, pep rally, and snake dance Friday night, the activities continued until Saturday midnight.

On Saturday morning the ex'es assembled on the Quad, drank coffee, and chatted with former friends and classmates. Each collected his club ribbons and stickers. Finally some looked like generals sporting clusters of campaign badges. This was followed by an assembly at Evans Auditorium and lunch in the College Cafeteria.

The afternoon activities began with a big parade featuring five bands and prizes for the three best floats. Then everyone headed for Evans Field and the football game. When the last seconds ticked off the clock and the scoreboard showed the Bobcats victorious, a shower of Freshman beanies filled the air.

Saturday night everyone attended the Homecoming Dance and the presentation of the Gaillardians and Escorts.

Is everybody happy? Well—yes! Jubilant Bobcat fans packed the Evans Field stands for the colorful grid contest.

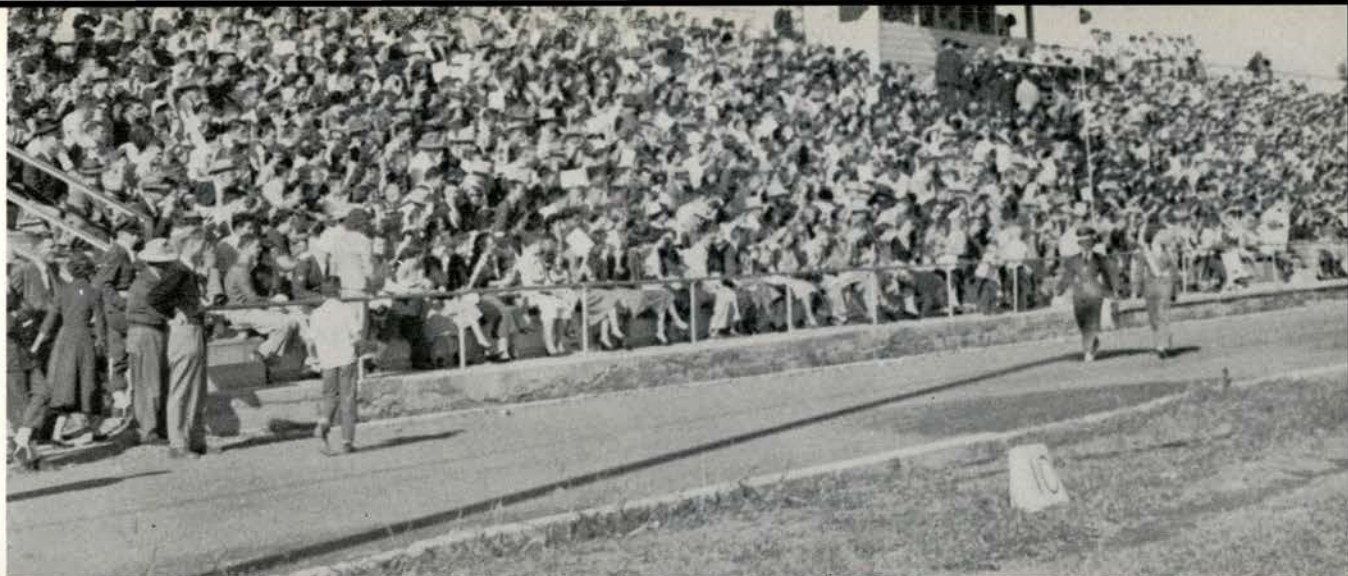

A tense moment of action on the turf occurred as Ed Schmeltekopf attempted the game-deciding extra point. The kick was good and the Cats won 13-12.



Exes old and exes new congregated on the Quadrangle Saturday morning for an "old times" session.



Cheerleaders, John de Steiguer and Janet Rylander rode an honorable mention float featuring the Southwest Texas bobcat mascot.





The San Antonio Symphony is now recognized nationally as one of the top Symphony groups in the United States.

San Antonio Symphony Performs in Evans Auditorium

The lights went down and a hushed expectant silence fell over the Auditorium as Conductor Victor Alessandro raised his baton and the San Antonio Symphony began its performance in Evans Auditorium before a near capacity crowd.

Sponsored by the Allied Arts Committee the performance of the San Antonio Symphony has become an annual event; one eagerly anticipated by many Southwest Texas students and faculty. Included in the evening's program were "Beethoven's Fifth Symphony" and as an encore, the ever popular "Flight of the Bumble Bee".



Conductor Victor Alessandro

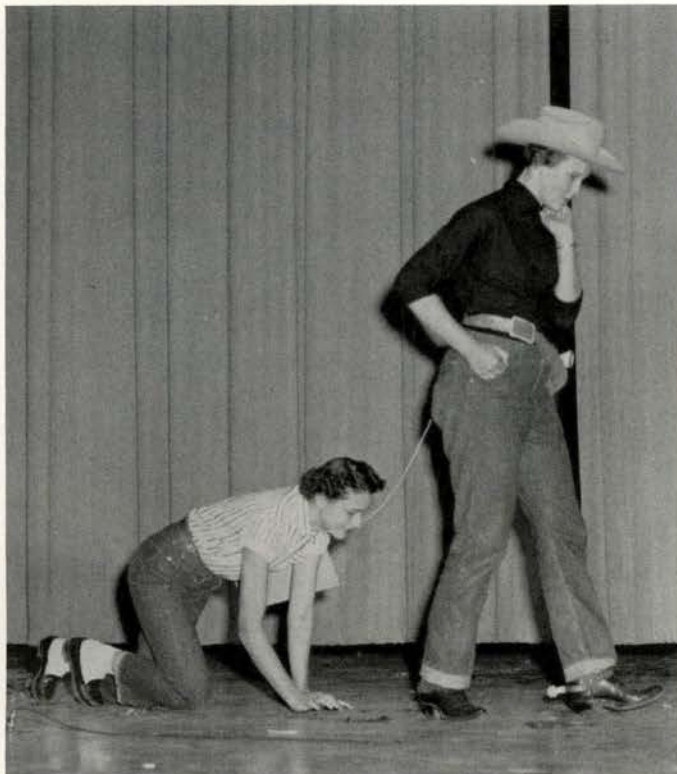

"Patience Jackass" is acted out by Carolyn Wright and Bettye Douglas.



Couples take time out for a dance in the Night Club Scene.

Freshman Frolics Feature Stunts, Songs and Dances



A Japanese Bop, freshman style, to the tune of "Scokomo" was one event on the program.

Freshmen entertained upperclassmen at the annual Freshman Frolics held at Evans Auditorium. Stunts, songs, dances, and lots of fun were included in the evening's parade of events. From the Japanese Bop to the Hillbilly Hits, everyone had a good time, and freshmen had a gay time showing off their various talents.



Here are three lovely creatures "Doin' What Comes Natur'ly."

Cadets Crown Bobbie Bock Sweetheart at ROTC Ball

The Gary A. F. B. Officers Club was the scene for the fourth annual ROTC Ball.

Here the cadets, handsomely attired in their dress uniforms, and their dates radiant in formals, began the evening with a grand march and then proceeded to dance the hours away until 1:00 o'clock, Cinderella's bedtime.

Highlighting the evening's activities was the presentation and coronation of ROTC Queen, Bobbie Bock, by Cadet Colonel Robert A. Jandt.



The Big moment . . . Bobbie Bock is crowned ROTC Sweetheart of 1955 by Cadet Colonel Robert A. Jandt.



"Signing in" for the evening, these couples anticipate a gay time.

Dancers take a break at the refreshment table laden with delicacies.



What is this anyway, the stag line?

As for beauties, the ROTC know how to pick 'em! From left to right the candidates for queen are Nancy Staats, Winnie Gris-ham, Nancy Farrington, Betty Jo Heerssen, and Rita Ruth-erford. Seated are Marynelle Blake, Bobbie Bock, and Helen Posey.



As the "top brass" line up for the Grand March, the Military Ball gets underway.

Couples enjoy a whirl to the music of the orchestra.





Susan the Silent finishes a joyful dance after receiving a new dress from "Shears and Robust."



All things end happily as Woody marries Sharon in the final scene.

Speech, Music Departments Present "Finian's Rainbow"

"Finian's Rainbow," a musical satire depicting the experience of an Irish Colleen and her even more Irish father in the deep South of the United States, was capably presented this fall by the combined forces of Southwest Texas Speech and Musical Departments.

Leprachauns and pots of gold, Shears and Robust Catalogue, the racial prejudice question, and government graft all had a significance in the plot which was "crazy," and "mixed up" but very entertaining.

The songs, including "How Are Things in Gloccomora," "Look to the Rainbow," "If This Isn't Love," were light and gay and quite capably sung by members of the Southwest Texas Choir. "The production was a difficult job well done by a very talented group," was the opinion of staff writers from the Austin American.



Magically transformed into a Negro, the humbled Senator joins three members of a quartette in singing "The Begats."



Finian is visited by representatives from "Shears and Robust" who present him with a tremendous bill.

"Our Town" Reproduction Is Presented March 1-4

Thornton Wilder's "Our Town" is the first attempt by the Hill Drama Department to bring back to the campus plays of former years. This individual play was first presented in the Little Theatre in 1947.

Leading roles in the production were David Dillman as Stage Manager, Bobbie Bock as Emily Webb, and Jimmy McCollom as George Gibbs. David Wacker and Glenda Martin acted as Mr. and Mrs. Gibbs and Jack Adrian and Marilyn Westphal portrayed the Webb parents.

Capacity crowds attended the four night performances. For the final presentation, as many former cast members of "Our Town" as possible were brought back to the campus.



Playing parts in the Webb Family were Jack Adrian and Marilyn Westphal as Mr. and Mrs. Webb and Bobbie Bock as Emily.



Milkman and newspaper boy meet while making the early morning run.

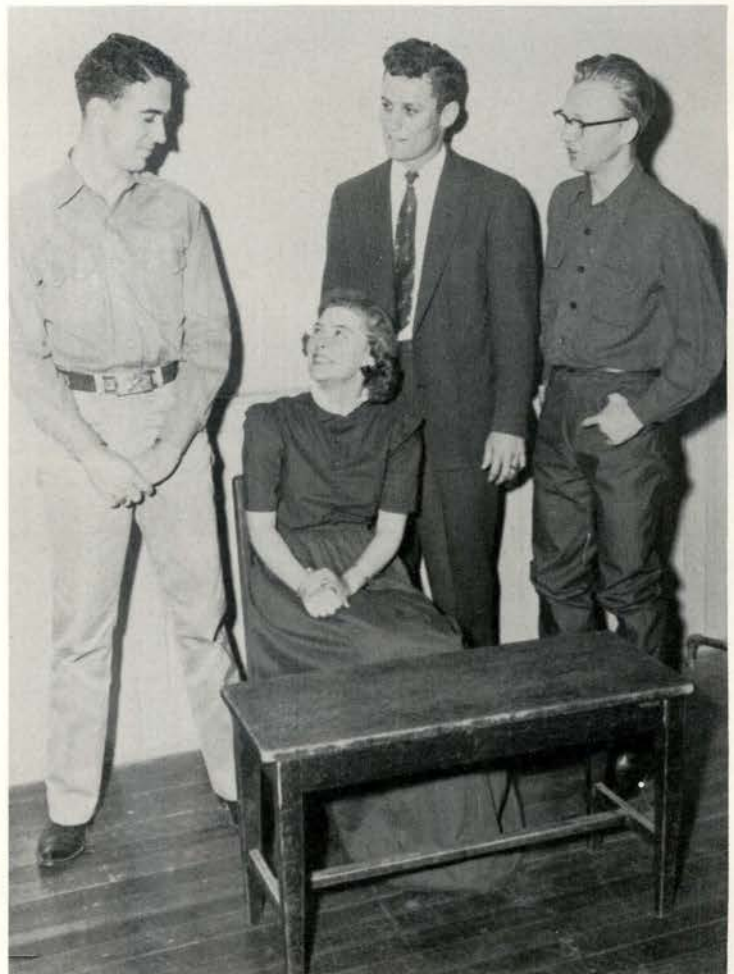

Alton O'Banion, Lynette Schomerus, Jimmy Pappas, and Oscar Arnold had minor roles in the cast.

Annual Children's Theater Casts Chinese Production

"The Emperor's New Clothes" is the fall production for the Annual Children's Theater. School children from the neighboring towns came to see the delightful production.

"The Emperor's New Clothes" takes place in a small province in China. It is based on the story of the emperor. He was convinced by two pranksters that they could weave a cloth that only smart people could see.

The evil Prime Minister, Great Han is discovered of having cheated the Royal Weavers and is exposed by Zar and Zan. The Royal Weavers return to their positions and Zar and Zan take off for other adventures.



Zar and Zan think of a plot against Great Han, an evil Prime Minister.



The weavers suspected Zar and Zan of being spies for the Emperor.



The weavers are shocked by the appearance of the Emperor without his clothes. Han is discovered to be evil and kneels before the Emperor.

HERE YOU WILL FIND THE PEOPLE WHO CLIMB UP AND DOWN THE HILL EVERY DAY AND BRAVELY FACE A MASS OF 8 O'CLOCK CLASSES, LONG LABS, POP QUIZZES, MIDTERM EXAMS AND ALL THE OTHER NECESSARY EVILS TO OBTAIN THAT DEGREE.

THE FRESHMEN, A LITTLE NAIVE, BUT EAGER TO LEARN; THE ALL-KNOWING SOPHOMORES, DAWDLE THROUGH THEIR STUDIES; THE JUNIORS BECOMING MORE DETERMINED FOR THEIR TURN AS SENIORS; AND THE SENIORS, HARD WORKING ARE LOOKING FORWARD TO GRADUATION WITH MIXED EMOTIONS.



L A S S E S





SENIOR OFFICERS — Left to Right: Jerry Pape, Gene Smith, Bud Buckner, Winnie Grisham, Ellen Knox, John de Steiguer, Roland McFall.

SENIOR OFFICERS

President	GENE SMITH
Vice-president	JOHN DE STEIGUER
Secretary	WINNIE GRISHAM
Treasurer	ELLEN KNOX
Reporter	JERRY PAPE
Sgt.-At-Arms	WALTER BUCKNER
Sgt.-At-Arms	ROLAND McFALL

Senior Favorites

Joe "Lefty" Peery

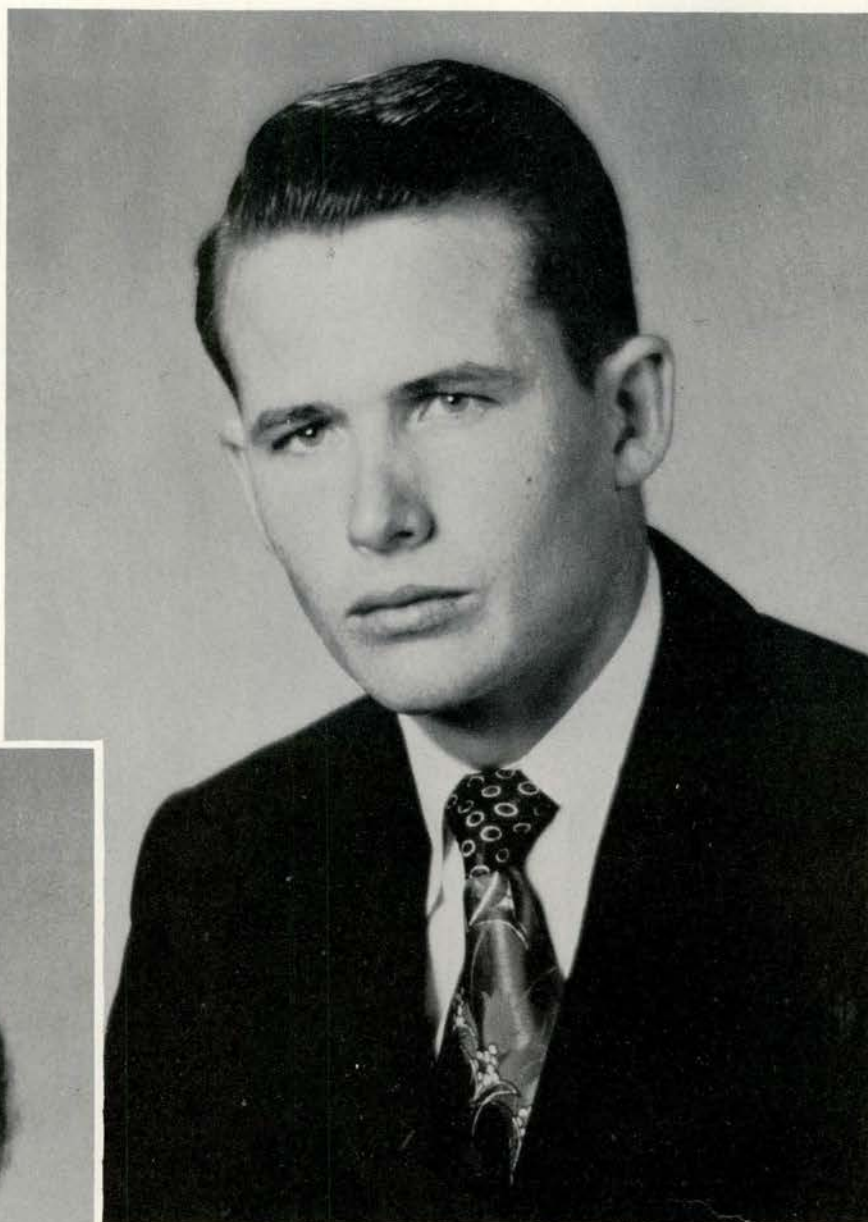

Dixie Mae Rehms



ADAMS, URFA — *Buckholts*
B.S. — Ag. Ed.; Harris Hall Council, Pres.; FFA, Pres., 2nd V.P.; Gaillardian Escort Nominee.

ALLEN, DOROTHY — *Brownsville*
B.S. — H. E.; Shakespeares, Hist.; KLK; Counselor.

ANDERLITCH, RODNEY — *San Antonio*
B.B.A. — Business Administration; Arnold Air Society.



ANDERSON, JAMES — *San Marcos*
B.S. — Social Science; Social Sci. Club, Pres.; KDP; Students' ICC.

ARNIM, DOROTHY — *Sabinal*
B.S. — H. E.; KLK.

ATER, JOANN — *Bertram*
B.S. — H. E.; Philosophians, Pres.; KLK, Pres.; Girls' ICC; BSU, choir, council; Counselor.



AULT, ROBERT M., JR. — *Austin*
B.S. — Ag., Chem.; Debate; SVA, Pres.; FFA; Bio. Club, Amer. Who's Who.

AVANT, FLORRIE — *Dilley*
B.S. — Elem. Ed.

BALLARD, NEIL EDWARD — *San Antonio*
B.S. — I.A.; I. A. Club, Treas., Sec., V.P.; Arnold Air Society; Epsilon Pi Tau.



BARSOTTI, JO ANN — *Comfort*
B.M.E. — Music; A Cappella Choir; Alpha Muse; KDP; Band.

BASKIN, WILLIAM G. — *Austin*
B.M.E. — Music; A Cappella Choir; Bobcat Band.

MY! How ancient I feel! The Rodeo Club entered this 1908 Maxwell in the parade.





BASSOUS, SAMMY D. — *Corpus Christi*
B.B.A. — Business Administration; SVA.

BEAUDREAU, VANCE J. — *Corpus Christi*
B.S. — Chem.; Jeffersonians, Pres.; Canterbury Club, V.P.; T Assoc.

BECK, JOE LOWELL — *Junction*
B.S. — Elem. Ed.; A Cappella Choir; ACE; Kappa Pi; BSU; College Players; Gaill. Nominee.



BECKMAN, DOROTHY M. — *San Benito*
B.S. — P. E.; Delta Psi Kappa; Alpha Chi; Phi Epsilon Mu; WRA; Idyllics; Pedagogy Staff.

BELCHER, BILL — *San Antonio*
B.S. — Social Science; Mixed Choir.

BENSMILLER, JEAN PULLIN — *Whitsett*
B.S. — H. E.; BSU; KKK; Biology Club.



BENTLEY, RICHARD O. — *San Marcos*
B.S. — Biology; Biology Club.

BERRY, DOROTHY — *Houston*
B.S. — Business Administration; Majorette Corp; Head Majorette; Newman Club; Modern Dance Club; English Club; Idyllics.

BILLINGS, HERB — *Pharr*
B.B.A. — Business Administration; BSU, Pres.; Pi Omega Pi, Treas., Pres.; T Assoc., V.P.; Gaill. Escort; Amer. Who's Who; Outstanding Student; Alpha Chi.



BINGAMIN, RUTH ALICE — *Asherton*
B.S. — Elem. Ed.; Wesley Found.; KDP, V.P.; Alpha Chi, V.P.; Campus-Base Committee; WRA; Tennis team, Counselor; Modern Dance Club.

BIRD, MARY PATRICIA — *Gonzales*
B.S. — Elem. Ed.; Band; Choir; Orchestra; ACE; Alpha Muse; BSU.

WELL, NOW. What do you say?





JACKIE STUBBS passes the candy to prospective AE's during Rush Week.

BOX, VIRGINIA — *Burnet*
B.S. — Social Science; Alpha Chi, Reporter;
KDP, Sec.; Wesley Foundation; WRA; Gamma
Upsilon Rho, Sec.-Treas.; V.P.

BRASHER, PEGGY "BELL" — *Pleasanton*
B.S. — H.E.; KKK; Rodeo Club, Treas.; Girls'
ICC; A.E., V.P.; Football Sweetheart; Gaillard-
ian nominee.

BUCKNER, WALTER L. — *San Marcos*
B.A. — Journalism; Press Club, V.P.; Union
Board of Directors; Freshman class, Sgt.-at-
arms; Stu. Senate, Treas.; English Club.

CALDWELL, DOROTHY H. — *San Marcos*
B.S. — Elem. Ed.; Fr. Dorm, House Council;
Counselor; Philosophians; Aquatic Club, Sec.;
Phi Epsilon Mu; Delta Psi Kappa; Girls' ICC.

CARLSON, LYNDA LeNOIR — *Elgin*
B.S. — H.E.; Aonians, Sec.; KKK; LSA.

CASWELL, BETTY — *Edinburg*
B.S. — Elem. Ed.; ACE, pres.; Idyllics

CENTILLI, GERALD WAYNE — *Del Rio*
B.S. — Ag. Ed.; FFA; Newman Club.

CHAMPION, CHRISTINA — *Donna*
B.S. — Biology; Commons Hall, Pres.; Inter-
House Coun., Pres.; KDP; Bio. Club, Sec.

CLARK, MAURICE — *San Marcos*
B.A. — Eco.; Arnold Air Society

BLUCHER, CHARLES M. — *San Marcos*
B.S. — I.A.; I.A. Club.

BOHAC, RUDY J. — *Granger*
B.S. — Ag.; FFA; Rodeo Club; New Men's
Dorm, Pres.; Jr. Class Frontier Royalty.





CONTRERAS, EDUARDO — *San Marcos*
B.S. — Business Administration; Newman Club.

COURTNEY, RITA JO — *Carrizo Springs*
B.S. — Business Administration; BSU.

CUNNINGHAM, ANNE — *Bellaire*
B.S. — Elem. Ed.; Delta Psi Kappa, V.P., Pres.;
WRA; ACE; Phi Epsilon Mu, V.P., Sec.; Canter-
bury Club, V.P.



CURRY, BILLY GORDON — *Belton*
B.B.A. — Accounting; BSU.

CZICHOS, MIKE P. — *La Grange*
B.S. — Ag.

DAHL, BARBARA JANE — *San Antonio*
B.S. — Elem. Ed.; KDP; PSA; Kappa Pi.



DEAN, WILLIAM SASSER — *Pleasanton*
B.B.A. — Business Administration; Harris Blairs;
Harris Hall Council.

DELEVAN, ERIN MACON — *Devine*
B.M.E. — Music; Sinfonia; A Cappella Choir;
College Golf Team.

DeMONTEL, BETTY — *Hondo*
B.S. — H.E.; KLK; LSA; Bio. Club; New Co-op,
Pres.



DENMON, CARLYNE — *Bay City*
B.S. — H.E.

DeSTEIGUER, JOHN — *San Marcos*
B.S. — Chem.; Jeffersonians, Parl.; Stu. Senate;
Cheerleader; Gaillardian Escort Nom.; Golf
Team.

MARYLYN ELIXSON and Carol Gray endeavor to make rushees feel at home in Idyllic headquarters.





THAT REALLY was a fine song, wasn't it, Helen Jordan?

DINIUS, MARY ANN — Breckenridge
B.A. — Journ.; Newman Club; SRA; Aonians;
Press Club; Hurdle Club.

DINSMORE, SYLVIA — Austin
B.S. — H.E.; SRA; KLK.



DOUGLAS, IRMA "TUG" — Pasadena
B.S. — P.E.; Phi Epsilon Mu; A.E., Pres.; Girls'
ICC, V.P.; Fr. Class, Parl.; Soph. Class, V.P.;
Sayers Dorm, V.P.; Fr. Dorm, V.P.

DRY, DONALD EUGENE — San Marcos
B.S. — I.A.; Pedagog Photographer; I.A. Club;
SVA.

DUDERSTADT, EMALOU — San Antonio
B.S. — Business Administration; Shakespeares;
Pi Omega Pi; Stu. Senate; Girls' ICC.



DUREN, JACK KENNETH — Freer
B.S. — Ag.

DWORACZYK, BERNADINE — Long Mott
B.S. — P.E.; Phi Epsilon Mu; WRA.

DWYER, PEGGY — San Antonio
B.S. — Elem. Ed.; Newman Club; Kappa Pi;
ACE; WRA; Stu. Senate.



FISCHER, RUBINA — Bigfoot
B.S. — Journ.; Gamma Delta; College Players;
English Club; Press Club; Star Ed., Assoc. Ed.

FURLEY, LILLIAN — Corpus Christi
B.S. — Elem. Ed.; Wesley Found.; WRA; Phi
Epsilon Mu; ACE.

GARNER, PEGGY — Round Rock
B.S. — Elem. Ed.; ACE; Alpha Muse; Treas.,
Beretta Dorm.; Band; Chorus.



GILCREASE, LINDA — *San Marcos*
B.S. — Elem. Ed.; A Cappella Choir; Alpha Muse; ACE; Shakespeares.

GILLESPIE, LORETTA ELAINE — *Woodsboro*
B.S. — H.E.; Alpha Chi, Pres.; KDP; New Co-op, Pres., Counselor; Girls' ICC; Aonians, Pres.; KLK; WRA; Calendar Girl; Pedagog Staff, Sr. Ed.; Students' ICC, V.P.; Gaill. Nom.



THE FFA presented a mock football game between the Bobcats and Lamar Tech on their float.



GOFF, GLYN H. — *New Braunfels*
B.B.A. — Accounting.

GOODE, GERTRUDE INEZ — *Weimer*
B.S. — Business Administration; Pi Omega Pi, Treas.; Wesley Found.; WRA.

GORDON, NAIDA LURINE — *Beeville*
B.M.E. — Music



GRAY, CAROL ANN — *Pleasanton*
B.S. — H.E.; Idyllics, Sec.; KLK; Cheerleader; Counselor.

GRIFFIN, CHARLENE — *Cameron*
B.S. — Elem. Ed.; A.E.; ACE; English Club, Sec. Treas.; New Co-op, Treas., Sec.; College Players.

GRISHAM, WINNIE — *San Marcos*
B.S. — Business Administration; Shakespeares; Pi Omega Pi; Gaillardian; American Who's Who; Football Sweetheart; Frontier Rep.; Majorette; Jr. Class Favorite; Soph., Jr. Class Officer.



GROSSMAN, GENEVA MARIE — *Edna*
B.S. — Elem. Ed.; Craddocks, V.P.; ACE; Girls' ICC.

GUNDELACH, EMIL CHARLES — *Columbus*
B.S. — Chem.

HAMLYN, HUGH WALTER — *Center Point*
B.S. — Elem. Ed.; College Players.

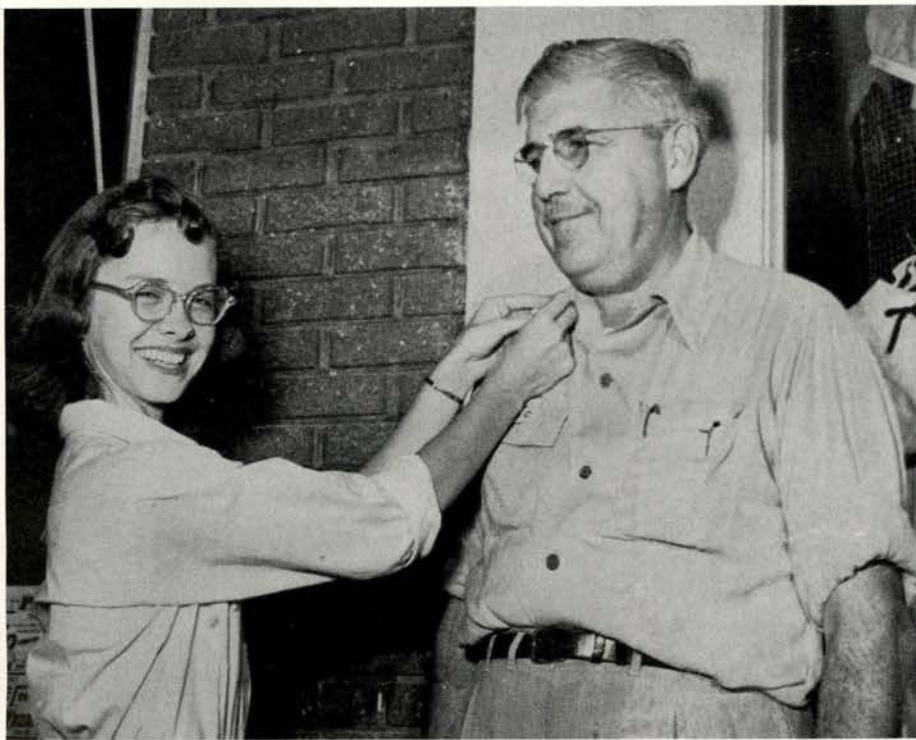

BETTY MATTHEWS sells downtown businessman a Bobcat booster tag.

HORTNESS, DARRELL EUGENE — Pharr
M.A. — Adm. Ed.; Graduate.

HASKINS, GALE L. — San Antonio
B.A. — Math; Arnold Air Soc.; Drill Team.



HAYGOOD, JAMES RICHARD — Rosenberg
B.S. — Business Administration; A Cappella
Choir; BSU.

HAZLETT, DOYLENE — Pawnee
B.B.A. — Business Administration.

HEFLIN, JO ANN — Freeport
B.S. — Elem. Ed.; Craddocks, Pres.; ACE; Soc.
Sci. Club; Stu. Senate; Union Board of Direc-
tors; Fr. Counselor; Outstanding Student; Gail-
lardian; Girls' ICC, Treas.



HELGE, MARTIN E. — Brady
B.S. — Ag; FFA; Wesley Found.

HOHN, HENRY — Yorktown
B.S. — Business Administration; Band; Choir;
Newman Club, Pres.; SRA.

HOLMSTROM, RAYMOND F. — Taylor
B.S. — Ag.; FFA; Gaill. Nom.



HOLUB, BENNY — Taylor
B.A. — Journ.; Press Club; T Assoc.; Pedagog
Sports Ed.; College Star Sports Ed.; Tennis
Team.

HOPPER, MARY ALICE — Tilden
B.S. — Elem. Ed.; ACE; WRA; English Club; Phi
Epsilon Mu; Archery Club, Pres.

HOYAL, BARBARA ANN — Port Lavaca
B.S. — Elem. Ed.; ACE; Aonians, Rep. V.P.;
Pickard, Sec.; Counselor; Girls ICC.





HUGHES, JACK RICHARD — *Baird*
B.S. — P.E.; T Assoc.

JANDT, ROBERT ALVIN — *Seguin*
B.S. — Math; Arnold Air Soc.; Rifle Team; Drill Team.

JONES, ZUMA L. — *Austin*
B.S. — Elem. Ed.; ACE.



JORDON, JACK CLIFTON — *Victoria*
B.S. — P.E.

JURECKA, RED — *San Marcos*
M.A. — Ed. Adm.; Graduate

KELLY, DAVID CLIFFORD — *Weslaco*
B.S. — Elem. Ed.



KLINE, JOAN MAURIE — *Del Rio*
B.S. — Speech; Idyllics; College Players.

KNOX, ELLEN ANNE — *Bayside*
B.S. — H.E.; Aonians, Pres., Treas., V.P.; Gaill. Nom.; Counselor; New Co-op, V.P.; Union Board of Directors, Sec.; Sr. Class Treas.; Girls' ICC; KKK; Football Sweetheart.

KRUSE, LOLA — *Mason*
B.S. — H.E.; A.E., Sec., Hist.; Newman Club; KKK; WRA; SRA; Beretta House Council.



KURETSCH, GRACE — *Marlin*
B.S. — Elem. Ed.; Fr. Dorm Counselor; Soph. Class Favorite; Stu. Senate; Jr. Class Sec.; Harris Hall Sweetheart; Gaillardian; Idyllics, Sec.; ACE; Frontier Royalty.

THE COLLEGE BAND has an impromptu session beside "Old Main" during Homecoming.



LEE, ILA FAYE — *Ingram*
B.S. — Elementary Ed.; ACE; Shakespeares;
BSU; Sayers House Council.

LEE, WALTER JOE — *Luling*
M.A. — Chem.; Graduate.

LEFFINGWELL, LEE R. — *San Marcos*
B.S. — Elementary Ed.



LONG, RAYMOND N. — *New Braunfels*
B.S. — I.A.; Arnold Air Society; Drill Team;
Rifle Team; Epsilon Phi Tau; I.A. Club.

LOZANO, RODRIGO — *Laredo*
B.S. — P.E.; Newman Club.

MADDUX, JAMES, JR. — *Kyle*
B.B.A. — Business Administration.

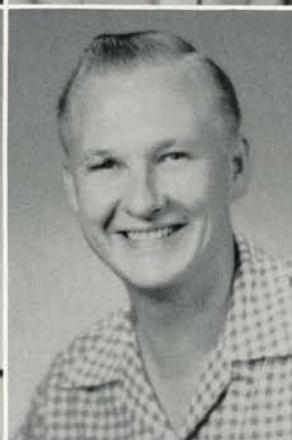

MATTHYS, JOYCE EVELYN — *Wharton*
B.S. — Business Administration; Gamma Delta.

McBRIDE, LILLIAN CAROL — *Lockhart*
B.A. — Elementary Ed.; Shakespeares, Pres.,
Treas.; Sayers, Treas.; Soph. Frontier Royalty;
3rd place, Miss SWTSTC; Pedagog, Jr. Ed.;
ACE; LSA; Jr. Class Sec.

McGILL, JAMES J. — *Crystal City*
B.S. — P.E.; SVA; T Association.



THE BOBCAT BAND led the Homecoming Parade as it marched around the Square and out to Evans Field.



METTKE, JOHN W. — *Glidden*
B.S. — I.A.; IA Club;
SRA; LSA; Epsilon Pi
Tau.

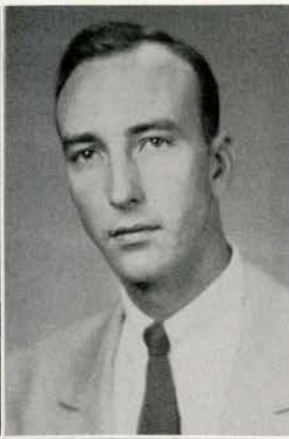

MILLER, MARTIN — *Mathis*
B.S. — Math; I.A. Club; Wray Hall, Pres.

MITCHELL, FREDDIE — *Pleasanton*
B.S. — P.E.; WRA; Phi Epsilon Mu; BSU; Dance Club.

MITTE, CHARLES H. — *Brownsville*
B.B.A. — Business Administration



MOORE, MIKE — *Crystal City*
M.A. — Education; Graduate.

MORGAN, MRS. BOBBIE W. — *Buda*
B.S. — Soc. Sci.; KDP.

MOSIER, GROVER "WILL" — *Pleasanton*
B.S. — Agriculture; FFA; Rodeo Club.



MOSS, IRENE MARIE — *Boerne*
B.A. — English; Philosophians; English Club; Sigma Tau Delta.

MUND, GRETCHEN — *Eldorado*
B.B.A. — Business Administration; WRA; Phi Epsilon Mu; PSF.

MURRAY, GLENDA RUTH — *Woodsboro*
B.S. — Art; Kappa Pi; Pickard Hall, Pres.



O'NEALL, BONNIE JOYCE — *Sabinal*
B.S. — Elementary Ed.; ACE; BSU.

PAPE, JERRY — *Gonzales*
B.S. — Journ.; Fr., Jr., Sr., Class Officer; Senate; Jeffersonians, Rep.; Press Club, Pres., Vice-Pres.; College Star, Ed., Sports Ed.; Pedagog, Ed., Sports Ed.; BSU; American Who's Who; Pedagog's Who's Who; ICC; Sportsmanship Committee.

AND EAT'EM UP the Cats did for another Lone Star Conference victory. John de Steiguer and Janet Rylander guard the campus mascot during Parade time.





BETTER BE careful what you kiss in the dark, Barbara—especially when you have a blindfold over your eyes!

PARSONS, WILLIAM FRED — *Kenedy*
B.B.A. — Business Administration.

PARTRIDGE, LILLI — *Harlingen*
B.S. — Elementary Ed.



PEERY, JOE WAYNE — *Bertram*
B.S. — P.E.; T Association.

PEOPLES, GERRY McDANIEL — *Marquez*
B.S. — P.E.; T Association.

PLUENNEKE, JOAN — *Mason*
B.S. — Elementary Ed.; Craddocks; ACE; Beretta Dorm, Pres.; Inter-House Council.



POWELL, JOHN MORELAND — *Kerrville*
B.S. — Agriculture; FFA.

POWELL, RONALD K. — *San Antonio*
B.B.A. — Business Administration; A Cappella Choir; Rodeo Club; College Players; Jeffersonians.

PREISLER, JANETTE — *Newgulf*
B.S. — Business Administration; Philosophians; Gamma Upsilon Rho.



PURCELL, BILLIE JOYCE — *Prairie Lea*
B.S. — Elementary Ed.; ACE.

RAEKE, HOWARD EDWIN — *Smithville*
B.S. — I. A.; I. A. Club; Band; A Cappella Choir; Sinfonia, Vice-Pres.; Jeffersonians.

RAHE, ALTON JOE — *New Braunfels*
B.S. — Math.





RANDOW, ELTON JOE — *Martindale*
B.M.E. — Music; Phi Mu Alpha; Sinfonia, Sec., Pres.; Band, Drum Major; Orchestra; Outstanding Student.

RANGEL, MIMI — *San Marcos*
B.M.E. — Music; Alpha Muse; A Cappella Choir; Band.

RATHMAN, JOE LEE — *Red Rock*
B.S. — Agriculture; FFA.



REHMS, DIXIE MAE — *Hempstead*
B.S. — Elementary Ed.; Philosophians, Vice-Pres.; Student Senate, Sec.; Band; Majorette; ACE; WRA; PSA, Pres.; Phi Epsilon Mu; Modern Dance Club; Girls' ICC; Counselor; American Who's Who; Pedagog Who's Who.

RHODES, ROGER T. — *San Marcos*
B.B.A. — Business Administration; Arnold Air Society; Rifle Team; Drill Team; Jeffersonians.

ROSIER, JUDY — *Bryan*
B.A. — Speech Therapy; BSU.



SALTER, CLYDE — *Pharr*
B.B.A. — Business Administration

SCHMELTEKOPF, EDWARD — *Kyle*
B.S. — Soc. Sci.; Soc. Sci. Club; BSU; T Association.

SCHMIDT, CONNIE — *San Antonio*
B.S. — H.E.; Philosophians; KLK, Pres.; Gailardian nom.; Wesley Foundation.



SCHMIDT, SARAH LEONDA — *New Braunfels*
B.A. — English; Allie Evans; Hist., Treas., Pres.; English Club; Scrip, Soph Ed., Ed.; KDP, Hist.; Fr. Counselor; Inter-Club Council.

SCHULZ, MRS. WANDA — *Giddings*
B.S. — Elementary Ed.; Phi Epsilon Mu; WRA; ACE.

CAROLYN MOODY, June Bowman, and Marilyn Westphal worked in the dormitory making roses for the Homecoming Dance decorations.



SEIDENSTICKER, IRENE F. — *Fredericksburg*
B.A. — English; Aonians, Hist., Pres.; Alpha
Chi; KDP; Sigma Tau Delta, Pres.; English Club,
Pres.; Girls' ICC; Commons, Vice-Pres.

SELLERS, REID JERMAN — *San Antonio*
B.M.E. — Music; Sinfonia, Pres.; A Cappella
Choir; Band; Orchestra.

SIPPEL, WALTER JOHN, JR. — *New Braunfels*
B.S. — I.A.; I.A. Club; Jeffersonians.



SMITH, BOBBIE JEAN — *Brownsville*
B.S. — Business Administration; Idyllics; Eng-
lish Club.

SMITH, GENE LOUIS — *Devine*
B.S. — Agriculture; T Association; FFA.

SMITH, JAMES DAVID — *Briggs*
B.B.A. — Business Administration.



SMITH, NORMA JEAN — *Bertram*
B.S. — Elementary Ed.; Counselor; New Co-op,
Sec.-Treas., Vice-Pres.; Philosophians, Treas.,
Sec., Pres.; Girls' ICC; Senate; ACE; Students
ICC, Corres. Sec.; Gail. Nom.; Phil. Sweetheart.

SMITH, TED LEROY — *Corpus Christi*
B.B.A. — Business Administration; Arnold Air
Soc.; PSA.

SMITH, TOM — *San Antonio*
B.S. — P.E.

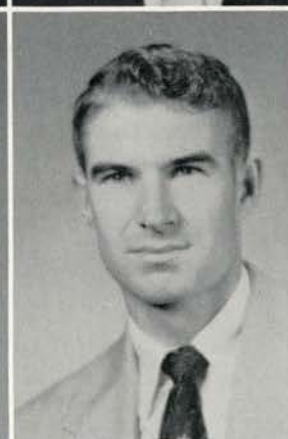

GIRLS FROM Beretta Dormitory make sure that the evening gown is a perfect fit before the night of the dance.



SORRELL, MARGIE ALENE — *Dale*
B.S. — Elementary Ed.; Craddocks; KDP, Pres.;
Girls' ICC; Students' ICC.

SPILLMAN, GEORGE — *Buda*
B.S. — Chem.; LSA; FFA.

STEPHENS, BETTE LEE — *Freeport*
 B.S. — Journ.; Press Club, Pres., Sec.; Beretta
 House Council; College Star, Ed., Bus. Mgr.;
 Philosophians, Reporter, Pledge Mistress.

STINSON, JESSERENE — *Poteet*
 B.S. — H.E.; KLK; WRA; Pickard, Vice-pres.



TWO OF the visiting German teachers observe a member of the San Marcos Record staff at work.



STITES, GWEN M. — *Donna*
 B.S. — Elementary Ed.

STUBBS, JACKIE — *Johnson City*
 B.S. — Elementary Ed.; A.E.; Rodeo Club.

SUNDBERG, MARIAN — *Austin*
 B.S. — Business Administration; SRA.



SYMM, JOYCE ELAINE — *San Antonio*
 B.S. — P.E.; Philosophians; WRA; Phi Epsilon
 Mu; Wesley Foundation; Tumbling Club; New
 Co-op House Council.

TAMPKE, DAVID EDGAR — *Austin*
 B.S. — Bio.; Biology Club; Soc. Sci. Club.

TATUM, JO ANN — *Rocksprings*
 B.S. — Business Administration; Shakespeares,
 Vice-Pres., Parl.; Girls' ICC; Counselor.



TAYLOR, MELVIN F. — *San Marcos*
 B.S. — I.A.; I.A. Club.

THOMAS, JAMES R. — *Granger*
 B.S. — Business Administration; A Cappella
 Choir; Arnold Air Soc.; Drill Team; Harris
 Blairs.

TOWNS, GEORGE M. — *San Antonio*
 B.S. — Chem.

TURNER, MELFORD EARL — *San Antonio*
B.S. — P.E.; Frontier Royalty; Class Officer;
Gail. Nom.; T Assoc.

ULCAK, LEO — *Hallettsville*
B.S. — Elem. Education.

VERNOR, CALVIN W. — *Camp Wood*
B.S. — Agriculture.



VINCENT, CATHERINE YVONNE — *Uvalde*
B.S. — Business Administration; Wesley Founda-
tion.

VOGEL, HARVEY LEE — *New Braunfels*
B.S. — Physical Education; KDP; Alpha Chi.

WACKER, DAVID JOSEPH — *Bartlett*
B.A. — Speech; College Players, Pres.; PSA,
Pres.



WALKER, HELEN FRANCES — *Grandfalls*
B.M.E. — Music; Alpha Chi; Alpha Muse, Pres.;
Choir; Orchestra; Band; Outstanding Student.

WALKER, WILDA LEE — *Ganado*
B.S. — Elem. Ed.; Craddocks; ACE; Gamma Up-
silon Rho; WRA.

WALLIS, WALTER LEE — *Llano*
B.S. — Agriculture; Rodeo Club; FFA



SHIRLEY PAINE and the Shakespeares made this attractive bulletin board display during the spirit raising campaign on the Hill.



WARBURTON, DORRIS RUTH — *Falfurrias*
B.A. — English; KDP; Alpha Chi; Sigma Tau
Delta; English Club; Band; Majorette; Scrip, Jr.
Ed.; Wesley Found.

WHITE, ROYCE MELVIN — *Buda*
B.A. — English; English Club; Soc. Science
Club; BSU; Exec. Coun.

WEIGREFFE, JAMES
W. — *Goodrich*
B.S. — Chemistry; Alpha Chi, Sec.; Biology Club.



THE HARRIS BLAIRS won honorable mention with this 50th Anniversary theme.



WILDER, RAYMOND E. — *Corpus Christi*
B.B.A. — Business Administration; Band; Choir; PSA.

WILLIAMS, MONTE EARL — *San Angelo*
B.S. — Industrial Arts; I.A. Club.

WITHERS, JOHNNIE ELIZABETH — *Victoria*
B.S. — Elem. Education; Craddocks; Gamma Upsilon Rho; ACE; WRA.



WOLF, B. J. — *Bastrop*
B.S. — Physical Education; Newman Club.

WOODS, HAZEL — *San Saba*
B.S. — Business Administration.

WRIGHT, RALPH F. — *Rosebud*
B.S. — Soc. Science; English Club; Soc. Sci. Club.



WUTHRICH, GERTRUDE — *Wharton*
B.S. — Elem. Education; Gamma Delta.

ZARUBA, FRANK G. — *Hallettsville*
M.S. — Business Administration; Graduate.

ZIOBER, BETTY JEAN — *Lane City*
B.S. — Elem. Education; ACE; ICEC; BSU; WRA.



JUNIOR OFFICERS—Front row: John Burris, Carol McBride, Cliff Laywell. Back row: Tom Buckner, Paula Mellenbruch, Jim McCollom, Richard Greiner.

JUNIOR OFFICERS

President	JOHN BURRIS
Vice-president	CLIFF LAYWELL
Secretary	CAROL McBRIDE
Treasurer	PAULA MELLENBRUCH
Reporter	JIM MCCOLLOM
Sgt.-At-Arms	TOM BUCKNER
Sgt.-At-Arms	RICHARD GREINER

Junior Favorites

Cliff Laywell



Paula Mellenbruch



AABERG, BILL — *Angleton*
Music

BAHNMAN, LEAH FAIRE — *Harlingen*
Elem. Ed.

BAKER, LESTER LEE — *Humble*
Bus. Admin.

BASSE, BOB — *San Antonio*
Bus. Admin.



BEHYMER, JUANITA SHIRLEY —
Baytown
Elem. Ed.

BEYER, DOUG ALLEN — *Sequin*
Speech

BOAZ, SID M. — *Chandler, Arizona*
Medicine

BOCK, BOBBIE JEAN — *Lockhart*
Speech

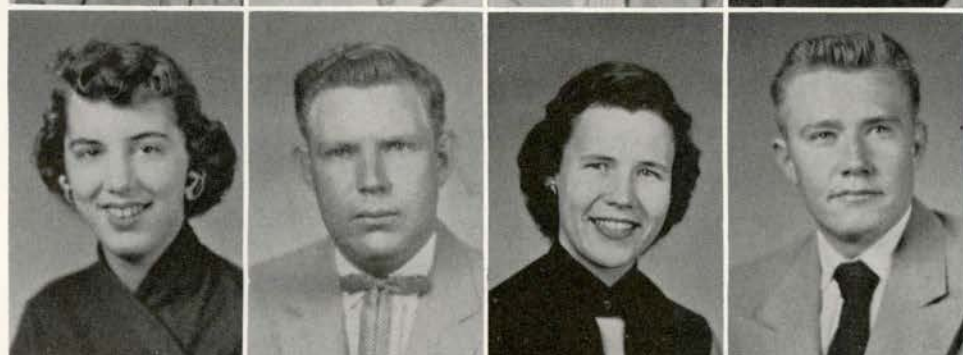

BOWEN, HARRIET ANN — *Corpus Christi*
Elem. Ed.

BOX, THADIS W. — *Burnet*
Ag.

BERTLING, GAY ANITA — *Marble Falls*
Home Ec.

BOENING, HAROLD WILLIAM — *Peggy I. A.*



BRADLEY, JO ANN — *San Antonio*
Elem. Ed.

BROCK, BOB J. — *Luling*
Soc. Sci.

BROWN, DON EUGENE — *Luling*
Bus. Admin.

BROWN, LINDA SPEER — *Driftwood*
Ag.

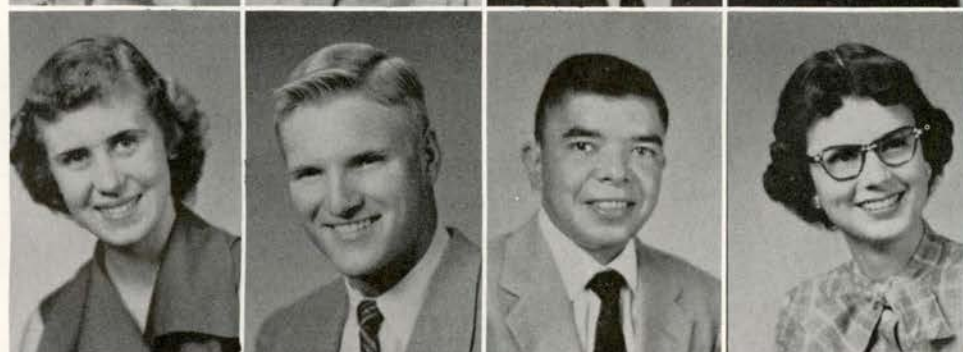

BUCKNER, DELL — *Dale*
Elem. Ed.

BUCKNER, TOM A. — *San Marcos*
English

BULL, WAYNE GEORGE — *San Antonio*
Bus. Admin.

BURRIS, EDITH L. GOLDAPP — *Alice*
Soc. Sci.



BUTTON, BETTY A. — *San Antonio*
Home Ec.

BURTON, LAWRENCE DOWE —
Spicewood
Bus. Admin.

BYROM, NORMA — *San Marcos*
P.E.

CASTELLANOS, TONY — *Brownsville*
English



JIM WALLS and other student workers are building the bonfire to be burned during Homecoming festivities.

CAVNESS, LATTI — *San Angelo*
Biology
CHANNEY, GLENN M. — *Texas City*
Pre-Med.



CHAPMAN, DORIS FAY — *Del Rio*
P. E.
CHENAULT, CHARLES B. — *Junction*
Ag. Ed.
CLEVELAND, NANCY — *Austin*
Elem. Ed.
CORSER, BARBARA — *San Antonio*
Elem. Ed.



CRIDER, MANLEY W. JR. — *Lampasas*
Art Ed.
CROSS, DWIGHT — *Abilene*
Bus. Admin.
DAMRON, REGINA EULA — *Blanket*
Elem. Ed.
DARBY, BETTY H. — *San Marcos*
Elem. Ed.



DICKENS, BUZZ — *Baltimore, Maryland*
Chemistry
DRAKE, IRIS EVELYN — *San Antonio*
Bus. Admin.
DUBOSE, MARY JANE — *Devine*
Home Ec.
DUBOSE, W. L. — *Devine*
Jour.



EILERS, REBECCA ANN — *Hallettsville*
P. E.
ELIXSON, MARYLYN — *Brownsville*
English
ENGELHARDT, JO — *San Antonio*
Jour.
EVANS, CHARLES DAVID — *Woodsboro*
Bus. Admin.



EVERETT, JUSTINE — *Conroe*
Speech

FELTNER, FRED WILLIAM — *San Marcos*
Bus. Admin.



THE COLLEGE FFA Chapter brought the Louisiana Hayride to the campus in November. Here is the ticket booth in the Lair.



FURRY, MARGARET LOVE — *El Campo*
Bus. Ed.

GARMS, FRAN V. — *Cotulla*
P. E.

GERMER, LEONARD — *Maxwell*
P. E.

GOLDEN, ELLA MAE — *Kirbyville*
Bus. Admin.



GORDON, JO ANNE — *San Antonio*
Music Ed.

GRAHAM, EDDIE — *San Antonio*
Bus. Admin.

GREINER, RICHARD LEE — *Seguin*
Bus. Admin.

HANNON, MONETTE — *Goldthwaite*
Elem. Ed.



HARPER, MARY LOU — *Martindale*
Art

HANKAMER, DANIEL — *Anahuac*
Ag.

HAY, GERALD L. — *Medina*
Ag.

HAZLETT, WILLIAM GLENN —
Beloit, Wisconsin
Engr.



HERNANDEZ, PRECILIANO — *Del Rio*
Elem. Ed.

HIATT, MARY LOU — *Edcouch*
Elem. Ed.

HILL, ANN DELANE — *Austin*
Elem. Ed.

HILL, BOBBY JOE — *Temple*
I. A.



HIPP, JAMES WARREN — *Crystal City*
Chemistry
HOGGETT, PIERCE "DYNAMITE" —
Junction
Ag. Ed.
HOLUB, MILDRED DORINE — *Louise*
Home Ec.
HOMEYER, JAN — *Brownsville*
Bus. Admin.

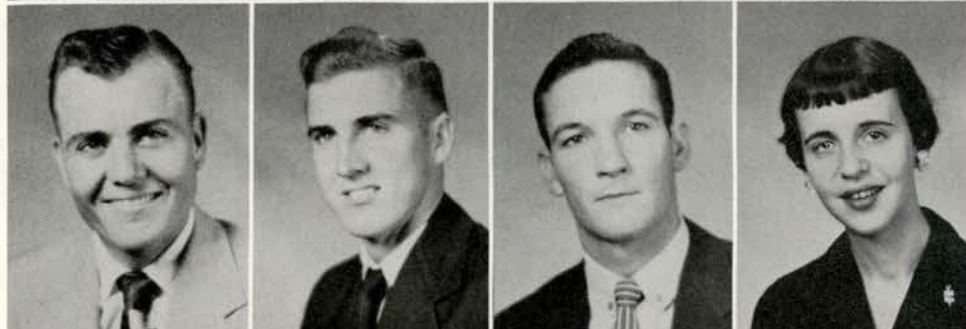

HOOVER, JIMMIE R. — *Tanglewood*
Bus. Admin.
HORNER, AUBREY DEAN — *Woodsboro*
P. E.
HORNY, BENNY ANDREW — *Goliad*
Bus. Admin.
HOWELL, EMILY ANN — *Victoria*
Elem. Ed.



HUDDLESTON, ROBERT B. — *Perryton*
Ag. Ed.
JACKSON, TOMMY R. — *Lockhart*
Pre-Law
JENKINS, JAMES FRANCIS — *Kerrville*
Chemistry
JOHNSON, BEN — *San Marcos*
Chemistry



JOHNSON, HOWARD "SMITTY" —
Austin
Music Ed.
JONES, SHARON ANNE — *La Marque*
Home Ec.
KNOX, SARA — *Corpus Christi*
Bus. Admin.
KOSAREK, EUGENE M. — *Poth*
P. E.



KOWALD, HERMAN CHARLES —
New Braunfels
Bus. Admin.
KUNTSCHIK, JO ANN — *Gonzales*
Music

RUTH MORROW and the New Co-op put on a skit at the second Girls' Rush Party.



LAWS, CHARLES PRESTON — *Austin*
Bus. Admin.

LAYWELL, CLIFF — *Bertram*
Ag.

LEE, ELIZABETH JOHNSON — *Thrall*
Home Ec.

LONGORIA, FRANCISCO A. —
Brownsville
Elem. Ed.

LUENSMANN, BENNO J. — *Marion*
Ag.

LYNN, EARL COLE — *Del Rio*
P. E.

McCARTNEY, LARRY — *Sabinal*
Art

McCHRISTIAL, JIMMIE M. — *Texas City*
Bus. Admin.

McCULLOM, JIM P. — *Beeville*
Jour.

McDUFFIE, BARBARA JEAN — *Austin*
Elem. Ed.

McLEAN, RAYMOND E. — *Columbus*
P. E.

MARTIN, DELL L. Jr. — *Austin*
Elec. Engr.

MARTIN, DEMAS BUNYAN — *Fort Worth*
Soc. Sci.

MARTIN, GLENDA LOIS — *Woodsboro*
Elem. Ed.

MATTHYS, DOROTHY LOUISE —
Wharton
English

MELLENBRUCH, PAULA MARIE — *Pharr*
Bus. Admin.



"GOLDY LOCKS and the Three Bears" was quite the skit, especially with wide-awake Carol Gray at the microphone.



MENN, WALTER E. JR. — *Austin*
I. A.

MILLER, BERT, JR. — *San Marcos*
I. A.



BY THE LOOK on Margaret Moore's face, it must be the Congressional Medal of Honor?

MORALES, HENRY C. — *San Marcos*
Elem. Ed.

MORRIS, PATRICIA K. — *Wharton*
Elem. Ed.



MUECKE, JAMES EDWARD — *Shiner*
Bus. Admin.

NAUMANN, BERTHA A. — *Seguin*
Music

NAUMANN, STANLEY JOHN — *Seguin*
Bus. Admin.

NAYLOR, JOYCE ARLENE — *Woodsboro*
Bus. Admin.



OHLENDORF, FRANCES ANNE —
Martindale
Bus. Admin.

OTTMERS, JUNETTE — *San Marcos*
Home Ec.

PARMER, GLENN M. — *Taylor*
Pre-Engr.

PARSONS, WILLIAM GASTON —
New Braunfels
Soc. Sci.



PATTON, W. C. "PAT" — *Alvin*
Bus. Adm.

PAVLU, MARY ELROSE — *Hallettsville*
P. E.

PAYNE, LARRY ALAN — *Kenedy*
Bus. Admin.

PEACE, MARY ELLEN — *San Antonio*
Jour.



PENTECOST, JAMES FRANKLIN —
Devine
Music

PETTY, TANIS IONIA — *San Antonio*
Bus. Admin.

PFEIFFER, JOAN — *Lockhart*
Art Ed.

PERRY "STRUBY" LEE — *Lissie*
Bus. Admin.



PICKENS, E. EUGENE — *San Antonio*
Chemistry

PILAND, MERRILL Z. JR. — *Driftwood*
Music



WINNIE GRISHAM, Mary Lou Harper, Carol McBride, and Jo Southern now have their own counseling agency to help new students with College problems.



PONTON, KENNETH ALAN — *Goliad*
Speech

PORTER, BARBARA ANN — *Utopia*
Elem. Ed.

RAMSEY, JOAN M. — *Goliad*
P. E.

REITMEYER, JAMES CLEMENT —
Hitchcock
Ag.



RENKEN, ANNETTE — *Corpus Christi*
Soc. Sci.

ROSZEL, PAT — *Pasadena*
Chemistry

ROWLEY, CAROLYNN — *Corpus Christi*
Elem. Ed.

SAMPLE, BOBBY JAMES — *Genoa*
I. A.



SCHULZE, MARY MARGARET —
San Marcos
English

SEBESTA, DANIEL RAY — *Caldwell*
Soc. Sci.

SEBESTA, DAVID JOHN — *Caldwell*
Soc. Sci.

SIDES, KENNETH SIMON — *San Antonio*
Speech Therapy



SMITH, JERREL G. — *Karnes City*
P. E.

SMITH, PAT ELGIN — *Rockport*
P. E.

STEWART, TOM E. JR. — *San Antonio*
I. A.

STOREY, JACK E. — *San Marcos*
Art

STULTING, READOUS E. — *Gonzales*
Chemistry
TATE, CLOVIS — *George West*
Chemistry
TETENS, ELAINE — *Buda*
Elem. Ed.
THORNTON, PATSY — *San Antonio*
Soc. Sci.

TINDALL, RALPH KENNETH —
Cranfills Gap
P. E.

TOMLINSON, SAMUEL JOHN —
Terrell Wells
Ag.

TYNER, L. LOUELLA — *Donna*
Bus. Admin.

VACEK, JEROME — *East Bernard*
Soc. Sci.

VANDIVER, DARRELL A. — *McAllen*
Math

VAN KLEEF, JEFF — *San Antonio*
Bus. Admin.

WALLS, JIMMY R. — *San Antonio*
Bus. Admin.

WATSON, BOB — *La Feria*
I. A.

WEGNER, FRANCES FASELER — *Yancey*
Music Ed.

WELCH, JUANITA FERN — *Lampasas*
Bus. Admin.

WHITE, GORDON K. — *San Antonio*
P. E.

WILHITE, BROOKS — *Abilene*
Bus. Admin.

WILLIAMS, JOHN R. — *George West*
Ag. Ed.

WOODALL, KATHY — *Nixon*
Elem. Ed.

WRIGHT, GEORGE DAVID —
San Antonio
Ag.

WRIGHT, LARRY FRANK — *Hondo*
Physics

WYATT, JIMMY TRUEMAN — *Girard*
Ag. Ed.

ZELENEVITZ, GRACIE ALICIA — *Granger*
Home Ec.

ZIMMERMANN, JEROME H. —
San Antonio
Speech

YOUNGBLOOD, HARRY O. — *Kerrville*
Bus. Admin.

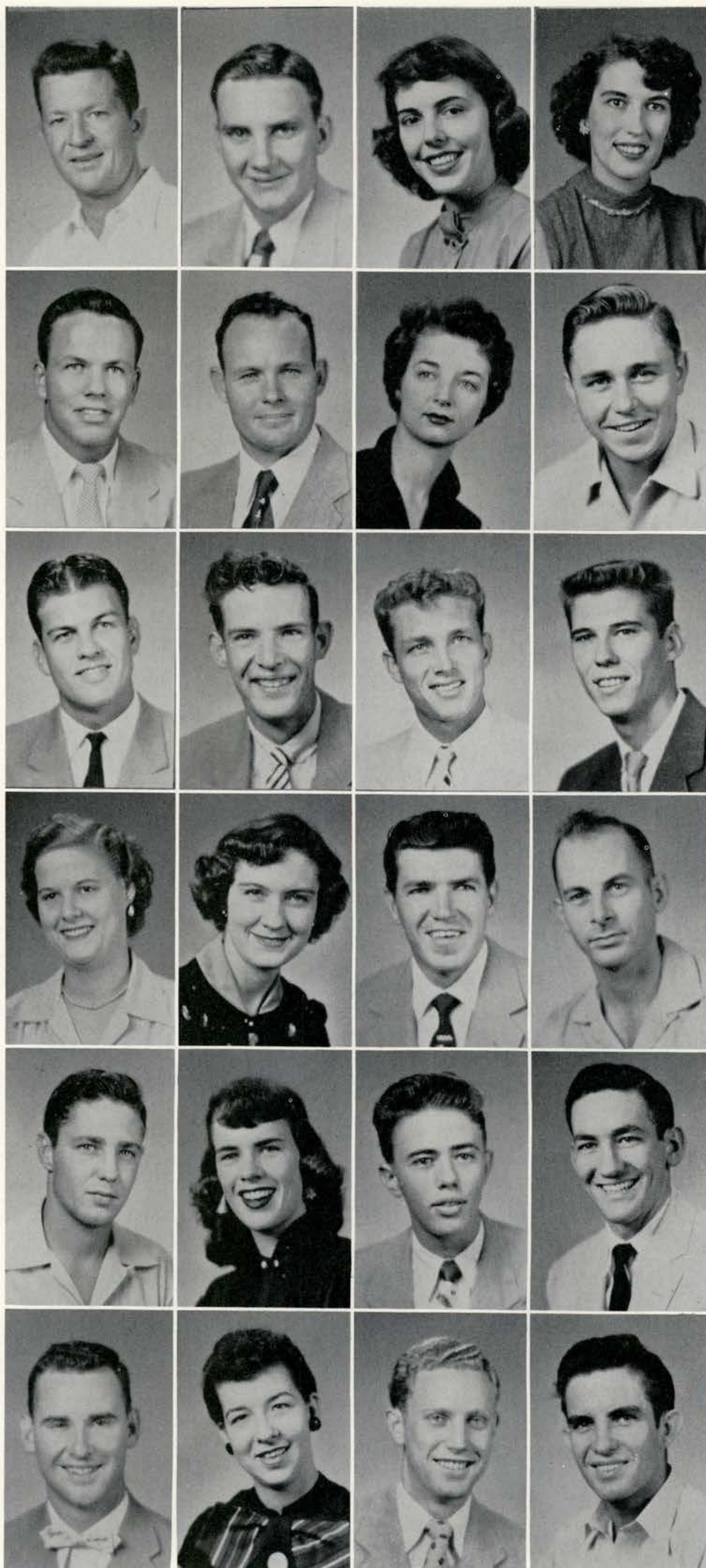



SOPHOMORE OFFICERS—Standing: Bobby Roberts, Jimmie Jordan, Elon Baker, Emma Jewel Ruble, Olan Hilliard. Seated: Nelda Bivins, Shirley Satterwhite.

SOPHOMORE OFFICERS

President	OLAN HILLIARD
Vice-president	ELON BAKER
Secretary	EMMA JEWEL RUBLE
Treasurer	NELDA BIVINS
Reporter	SHIRLEY SATTERWHITE
Parliamentarian	BOBBY ROBERTS
Sgt.-at-Arms	JIMMIE JORDAN

Sophomore Favorites

Bobby Roberts

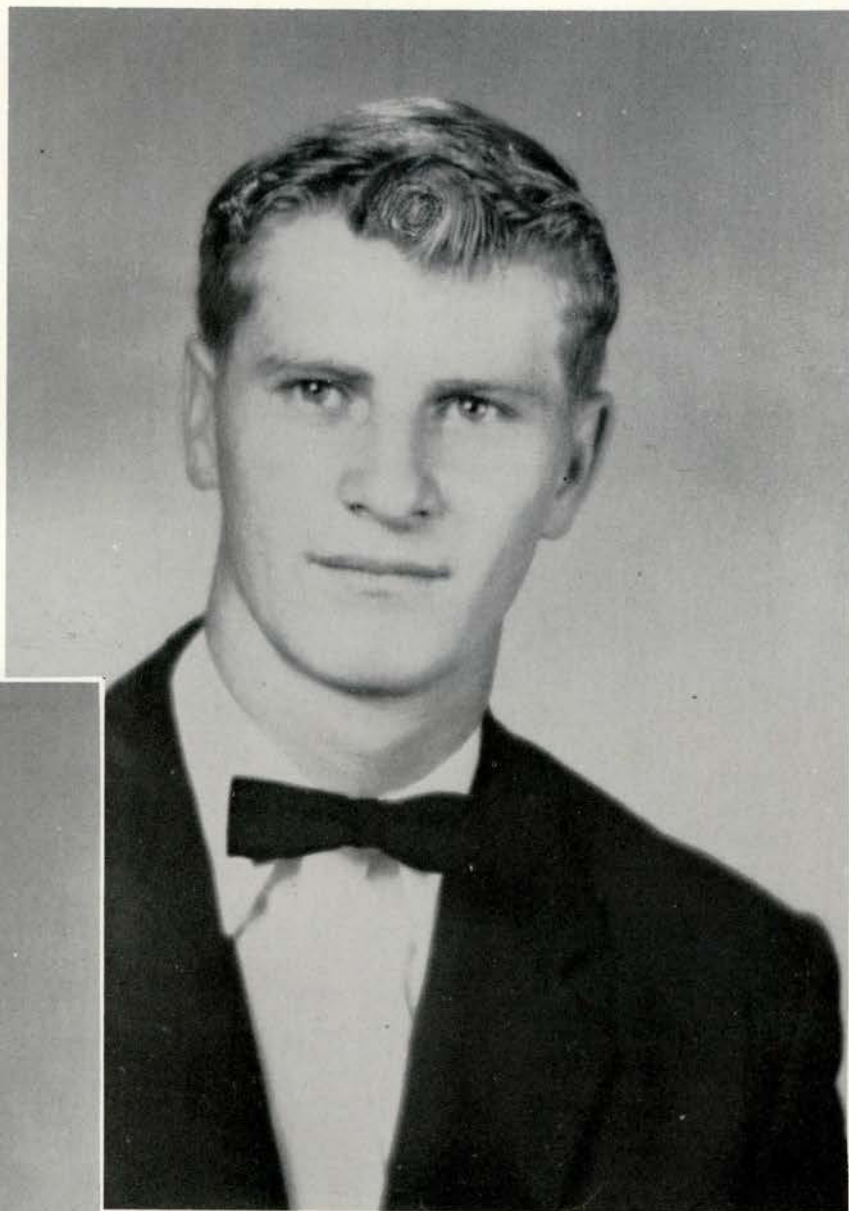

Bonnie Nance



ADAMS, GINGER
Woodsboro
ALEXANDER, IMA MAE
San Antonio
ALEXANDER, ROGER ALLEN
Rio Hondo
ALLEN, GRACE LOUISE
Leander



AUSTIN, JOYCE ELAINE
Houston
AYERS, JOYCE ANNA
Chriesman
BAILEY, DURL M.
Belton
BALDWIN, WILMA LEE
Anahuac

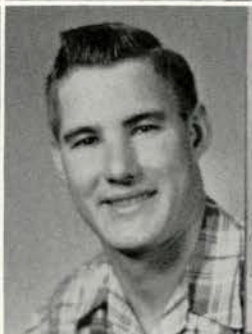

BARRON, NELDA FERN
Angleton
BARTA, DOROTHY ANN
El Campo
BARTON, CAROL RAYE
Freer
BEYER, GENE
Fentress



BIGGIO, DORI JEAN
Laredo
BINGAMAN, PAULINE
Asherton
BISHOP, JAMES
Dallas
BISHOP, MARY LOU
Houston



BIVINS, NELDA JOYCE
Gonzales
BLACK, SUE FRANCES
Cotulla

THE F-86 FORD is modeled by Arnold Air Society members.





BOULTINGHOUSE, J. PAT
Cherokee
BOX, VIRGINIA NELL
San Antonio
BRACEY, DOROTHY FAYE
San Marcos
BRAUN, GLORIA FAY
Carmine



BRISCOE, NEIL ALLEN JR.
Devine
BRUTON, KATHRYN ANN
San Antonio
BUENGER, JOYCE LYN
Yoakum
BURNETT, MARY MAUDE
San Marcos



BUTSCHEK, EDNA AILEEN
Nordheim
CAMP, DOROTHY
San Antonio
CAMPBELL, PEGGY MERLE
Garrett
CASTILLO, FELICIA
San Marcos



CATES, JEROME CURTIS JR.
San Marcos
CHOLLETT, AL GENE
Columbus
CLARY, LAJOY MAY
Goldthwaite
COBB, ANDY
Luling



COOK, LAMERLE
Freer
COPELAND, SHIRLEY BELLE
Kenedy

FOUR WRAY HALL Freshmen go "Possom Huntin'."



COVINGTON, WILLIAM S.
Mathis
CRAVENS, GARY L.
Stonewall
CURRIE, CATHY JANET
Baytown
DANIEL, DIANNE LEA
Holland



DANNELLEY, RONNIE JACK
San Marcos
DAVIS, DARLYNE
Freer
DAVIS, GRADY CARLTON
Toleta
DEDEKE, SHIRLEY KATHERINE
San Marcos



DEDEKE, WALTER CARL
San Marcos
DENNIS, CORRINA YVONNE
San Antonio
DODD, JUANELL F.
San Antonio
DONEGAN, PATRICIA
Sequin



DUEY, CLARENCE JAMES
Llano
DUNN, CHARLOTTE LUND
Brady
DUNN, THOMAS NEIL
Mercury
EDWARDS, MARY WILMA
San Antonio



REFRESHMENT time is quite popular at Girl's Rush Party.



ELLING, JAMES RICHARD
Skidmore
ELLIOTT, RICHARD STANLEY
Kenedy



JOYCE STREETMAN and her entertainers perform in front of the Lair.

ELLISON, EDDIE LEON
Del Rio
EMERY, PATSY RUTH
Weslaco



FARRINGTON, NANCY MARIE
Wimberley
FISCHER, LOLA ANN
Fischer
FISHER, MARY
Utopia
FLOWERS, KENNETH H.
Prairie Lea



FOREMAN, MAY
Cotulla
FOX, JOYCE
Austin
FREER, JERRY HERBERT
Houston
FRENCH, DELMON BRYAN
San Marcos



FRIDAY, LARRY M.
Midland
GARRISON, JOAN
Medina
GARY, JAMES WALLACE
San Marcos
GAYTAN, MARY
San Marcos



GECK, NORMANDIE G.
Laredo
GERICK, ANNETTE ANN
Bartlett
GHOLSON, SHIRLEY ANN
Houston
GODSEY, TOM A.
Refugio





GONZALES, NORMA
San Marcos
GOODRUM, FELICIA J.
Corpus Christi
GRAY, TRAVIS LEE
Seguin
GREEN, LORETTA M.
Richland Springs



GREGORY, CAROLE JUNE
Liberty
GRIFFITHS, JOAN ANN
San Marcos
GULLEDGE, JOE H.
San Marcos
GURLEY, JANIS DARLENE
Harlingen



HALL, CARLTON W.
Lake Jackson
HALL, FRED A GAYLE
Johnson City
HAND, PATRICIA JOY
Bandera
HARDIN, CULLEN
San Antonio



HARDING, PATRICIA
San Antonio
HASSE, BILLY
Austin
HENDERSON, DON T.
Burnet
HENRY, DIANE
Donna



HERRING, DELORES
Belton
HILL, AUBREY ANN
Junction

DOROTHY BECKMAN and Jo Ann Tatum pin the tags for WRA.



HILLIARD, OLAN GLENN
Freer
 HIPP, JOYCE ELOISE
Crystal City
 HIPP, MARTHA ANN
Crystal City
 HODGES, FREDDA MARIE
Stonewall



HOGAN, THOMAS W.
Star
 HOHERTZ, WALLACE WILBURN
Creedmoor
 HOLLENBURG, GEORGE ANN
Lake Jackson
 HUTCHINSON, LILLA KATHRYN
Ingleside



JACKSON, VIRGIL W.
San Marcos
 JOHANSON, LAMAR
Cherokee
 JOHNSON, DON ROSS
Mason
 JONES, GAYLE J.
Kenedy



JONES, MYRA HELEN
Santa Rosa
 JONES, NELDA
Dilley
 JORDAN, HELEN MARIE
Llano
 JORDAN, JIMMIE R.
Mason



THE ROTC Drill Team performs for Homecoming Day crowd at Evans Field.

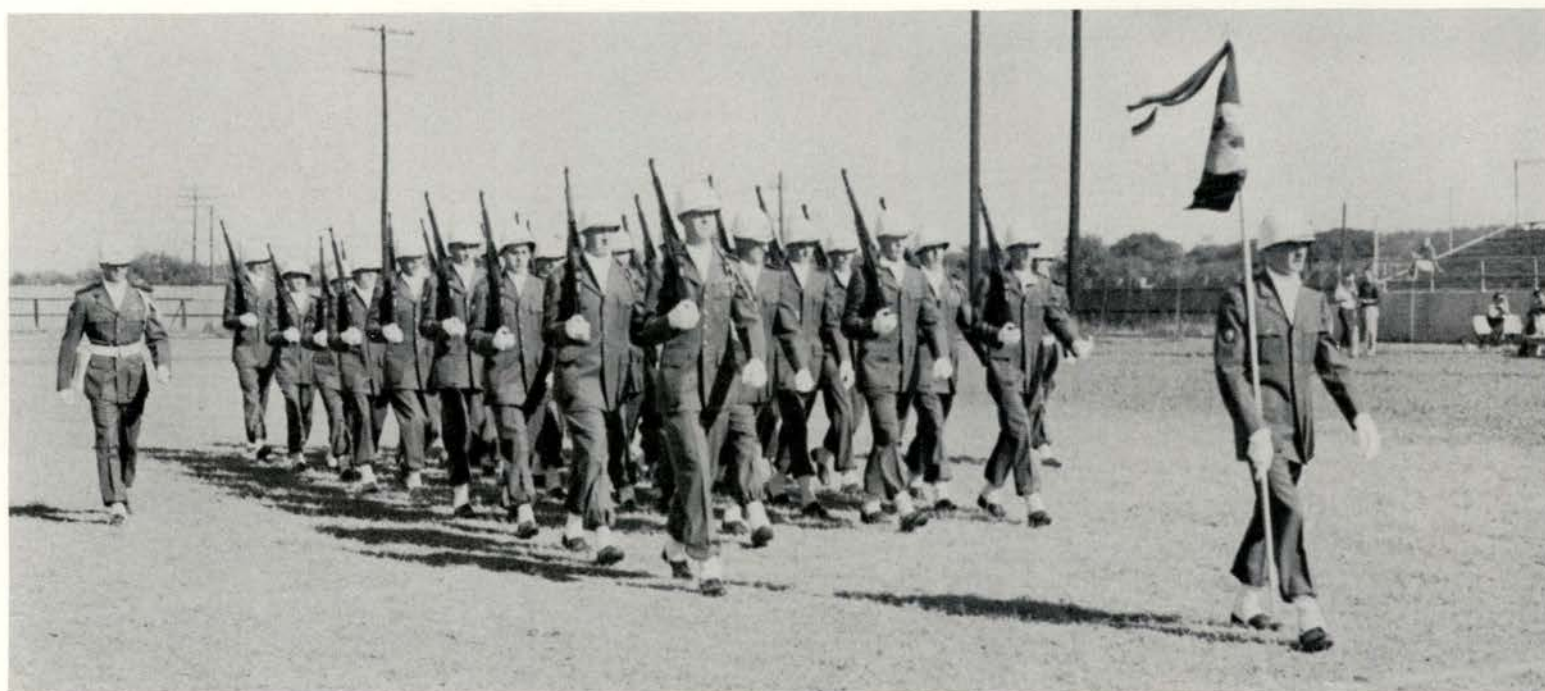



KALLUS, I. J.
Luling
KEITH, RETHA LAVERNE
Rogers
KEITH, VIVIAN
Brownsville
KIMBALL, PATSY MUNK
Fentress



KNOWLTON, JANICE B.
San Antonio
KNUTSON, JEAN D.
Placid
KOEHN, ELLIOTT FRIEDERICH
Weimar
KOEN, LOUAUNNA
Killeen



KRUEGER, BILL
Johnson City
KUBENA, JACQUELINE
Ellinger
LAMBERT, CLARENCE E.
Shock, W. Va.
LANDRUM, GENE
Port Isabel



LANGE, ALBERT
Buckholts
LATIMER, MARTHA
Uvalde
LITTLE, LARRINE
Aransas Pass
LOWRY, TROY WAYNE
San Marcos

GONZALES HIGH School was one of five bands to march in the first Homecoming Day Parade.





LUCAS, DONALD JOE
Humble
MAHAN, J. B.
Nixon
MALONE, CAROLYN MARIE
San Antonio
MANZ, JOY FRANCES
San Antonio



MATTHEWS, BETTY ANN
Poth
McALISTER, SUSAN
Kenedy
McBRIDE, BOBBY ODELL
Refugio
McCORD, MAXINE JEANNETTE
San Antonio



McCREARY, LUCRETIA CLARECE
Kingsville
McKENZIE, MARJORIE DELL
Grapeland
MENDOZA, PATSY
San Marcos
MENELEY, TYSON
Prairie Lea



MENN, CHARLES T.
Austin
MILLER, BETTY
San Marcos
MILLER, GEORGE RANDOLPH
Bastrop
MILLIGAN, HERSCHEL POYLE
Freer



MOODY, CAROLYN
Baytown
MUNGER, JACQUE
Santa Rosa

THAT SAM HOUSTON game really was rough, but — — —



NANCE, BONNIE BETH
San Saba
NORRIS, BRUCE DAVID
San Antonio
ODOM, JACKY WRAY
Kenedy
PARGMANN, HELEN MARIE
Runge



PARKS, MARLENE RUTH
Columbus
PAYNE, BARBARA NELL
Devine
PEPPER, CLIFTON GAIL
San Antonio
POHL, FAY MARIE
Brownsville



POLAN, GENIE DARLEEN
Nixon
POLANSKY, MARY LOU
Caldwell
PROLL, CAROL RUTH
San Antonio
PRUETT, ELOYCE LAUREL
Mathis



PRUETT, NORMA FRANCES
San Antonio
PULLIN, RUTH MARIAN
Whitsett
PYKA, CECILE
Fredericksburg
RASH, PATSY RUTH
Waco



THE CATS scored most. Crowd in Manske's releases emotions as last TD is scored.



REESE, BETTY GLENN
Brady
REESE, VIRGINIA
Cotulla

REEVES, MILDRED ALLENE
San Antonio

RENFROE, ALTA RAE
Edcouch



IS Bonnie Nance really bowlegged?

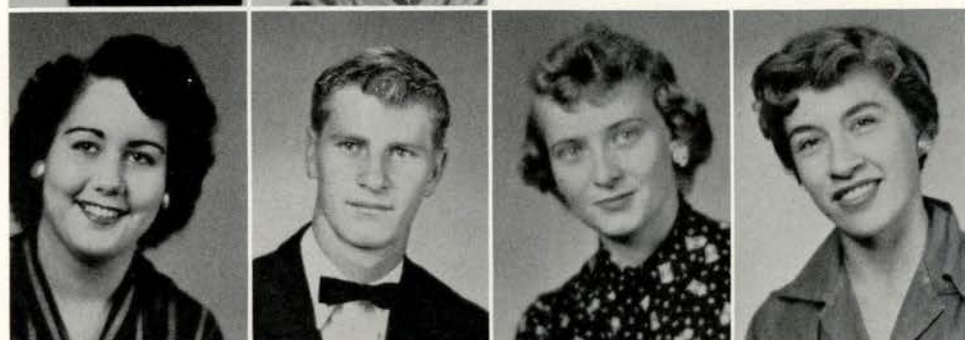

REYNOLDS, BOBBIE JEAN
San Marcos

ROBERTS, BOBBY LEE
Corpus Christi

ROBERTS, ELISABETH
Llano

RUIZ, HILDA M.
San Marcos



RUBLE, EMMA JEWEL
Bertram

RYLANDER, JANET
Buda

SAMPLE, BEVERLY JEAN
Kerrville

SAMPLE, LOIS LOUISE
Genoa

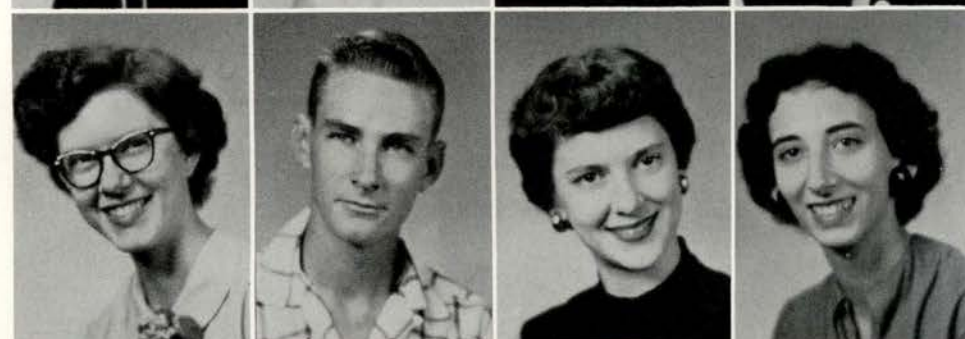

SANDERS, LELA
Dilley

SANDIFER, HAROLD
Manor

SATTERWHITE, SHIRLEY JEAN
San Marcos

SCHMIDT, MARGARET H.
Kingsbury



SCHULTE, ALLAN RAY
Hallettsville

SCRANTON, VIRGINIA
Pearsall

SEBESTA, ALICE RUTH
Caldwell

SHELTON, JERRY LEE
Kerrville



THAT LION did not have a chance!

SHENKIR, DOROTHY JUNE
Calliham

SHEPPERD, CAROLYN ANN
Liberty Hill



SHULT, RICHARD S.
El Campo

SIGLE, HAROLD DUANE
Freer

SOUTHERN, JO
San Antonio

STAATS, NANCY LOUISE
New Braunfels



STAFFORD, JEAN
Manor

STOREY, PAT JAMES
San Marcos

STRICKLAND, SUZANNE
Brady

STUART, CHIPMAN GRAY
San Antonio



SUTHERLAND, MARY
Uvalde

TAYLOR, DEVEDA
Briggs

TAYLOR, OTTIS DONALD
San Marcos

TAYLOR, WILLIAM REESE
Marble Falls



TIJERINA, CELIA MARIE
San Marcos

TOLAR, EVERETT WILLIAM
Ennis

TRAFTON, JAMES LEWIS
Beeville

TRAYLOR, JANNET
Corpus Christi





TREYBIG, GENEVA MILDRED
Gillett
TSCHOERNER, DARLENE B.
Granger
TUCKER, SHIRLEY JEAN
San Antonio
UNANGST, NEVA JAY
Inez



VELASQUEZ, MINNIE
Del Rio
VINCENT, DUANE THOMAS
Ketchikan, Alaska
WALKER, DONNY KATHLEEN
Houston
WAPLES, PAT A.
San Antonio



WATKINS, MARTHA
Uvalde
WENTZ, HELEN LUCILLE
San Marcos
WESTPHAL, MARILYN GEORGENE
Karnes City
WHITEWOOD, KEN
Harper



WILLIAMSON, JOHN KINNEY
San Marcos
WILSON, FRANCES
Port Arthur
WINN, LEWIS E.
San Marcos
WOOD, ROBERT D.
Goliad



ZIEMKE, CHARLES
George West

MY, Gina Shifflet! How you have grown!!





FRESHMAN OFFICERS—Left to Right: Dianne Weber, James Jackson, Zula Cates, James Scott, Sally Brite.

FRESHMAN OFFICERS

President	JAMES SCOTT
Vice-president	JAMES JACKSON
Secretary	DIANNE WEBER
Treasurer	ZULA CATES
Reporter	SALLY BRITE

Freshman Favorites

Robert Andrews

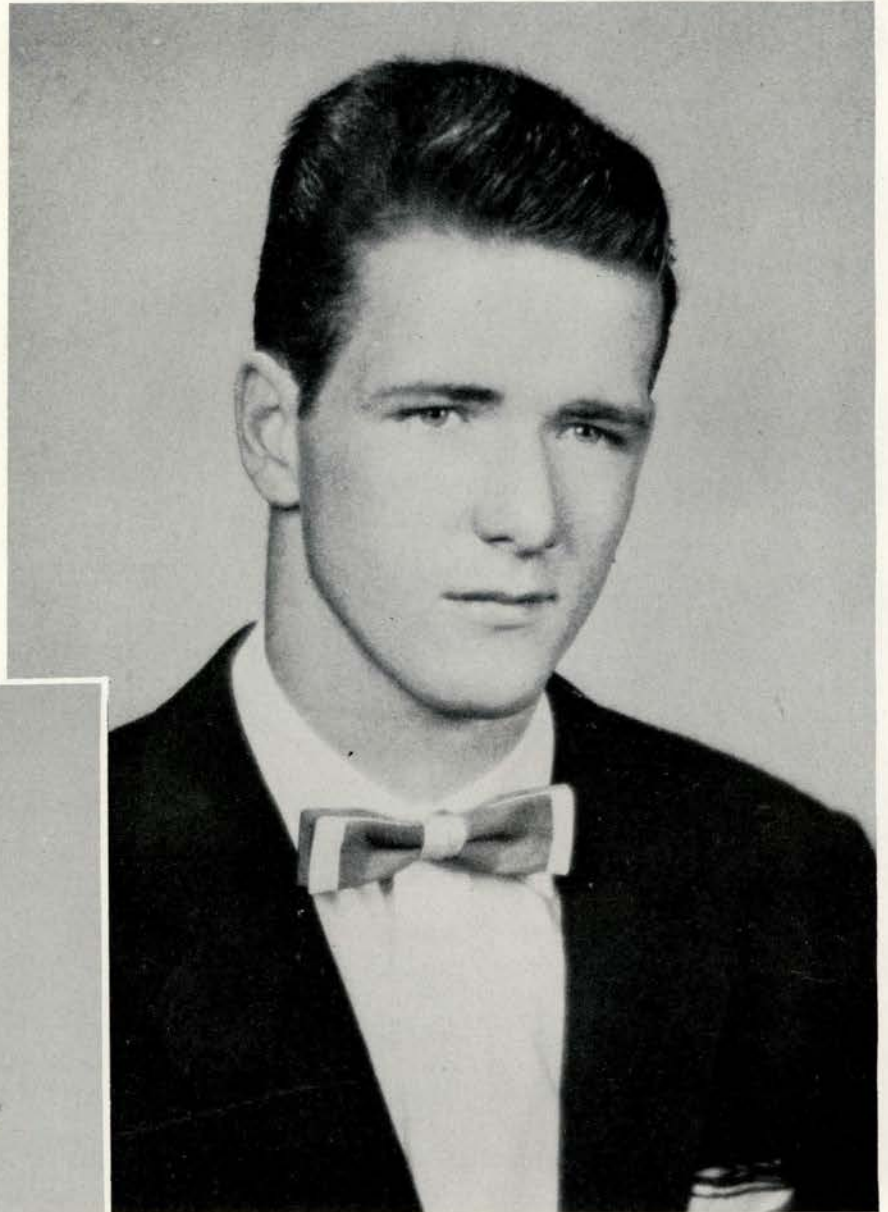

Beverly Davis



AARBERS, DALTON RAY
Nordheim
 ABLES, ELMER ELTON
Dublin
 ALBRECHT, MARY SUE
Rockdale
 ALEXANDER, CHARLOTTE ANN



ALEXANDER, PEGGY JO
Alvin
 ALLEN, BILLY
Rosebud
 ALLEN, PEGGY ANN
Bay City
 ALLISON, DONALD RAY
Clute City



AOUEILLE, GAY
Kenedy
 ARANDA, ANNETTE
San Marcos
 ARMENTROUT, WILLIAM HUBERT
Austin
 ARNOLD, OSCAR E.
San Marcos



AYERS, DOROTHY E.
San Antonio
 BALDWIN, MYRL
Anahuac
 BALES, JUIDTH
Lytle
 BARRERA, MARIA DALIA
Fronton



BASKIN, SIDNEY HULEN
New Braunfels
 BEATY, BARBARA A.
Austwell
 BECK, ROBERT EARL
Junction
 BEDENBAUGH, MARY E.
Pasadena



BENDURE, JUDITH ELAINE
Corpus Christi
 BEGO, RALPH WAYNE
Fannin
 BENNETT, HAZEL MARGARET
George West
 BENNETT, JACQUELYN JOYCE

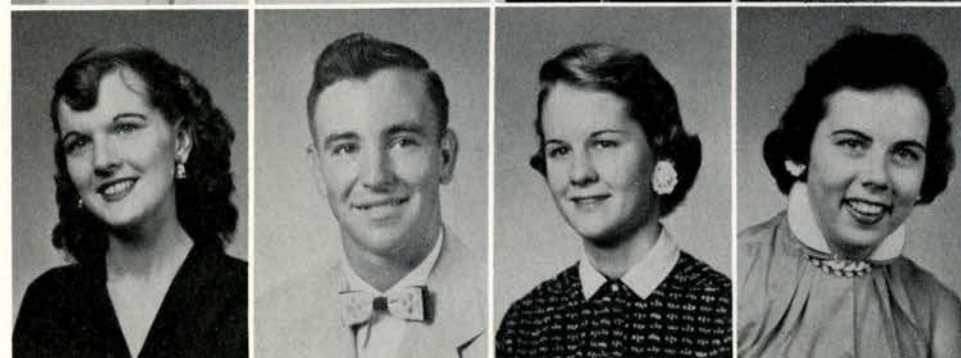

BENSON, GLENN REX

Hunt

BETCHER, PATSY JOYCE

Baird



JUST CALL me a toothbrush swabby!

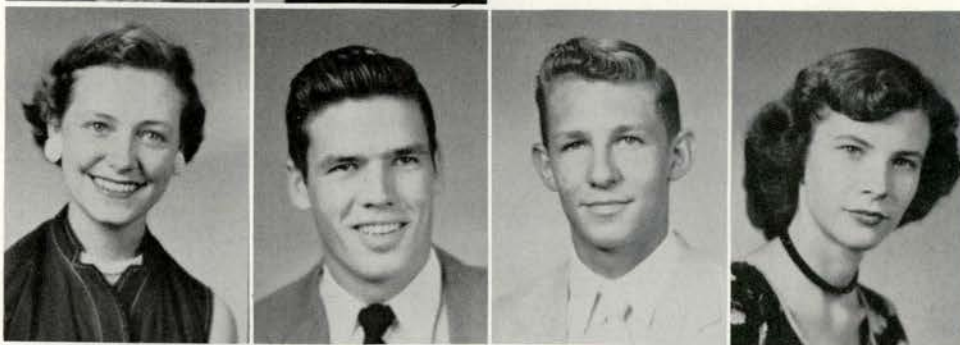

BETTGE, BARBARA ANN

Lockhart

BIERMANN, DAVID DON

Comfort

BINDSEIL, ARLON A.

Blanco

BIPPERT, CHARLENE

Devine



BLACKWELL, BETTIE SUE

Luling

BLAKE, MARYNELLE

Port Lavaca

BOEHME, JOYCE LARUE

Del Rio

BOLCH, W. EMMETT

Hondo

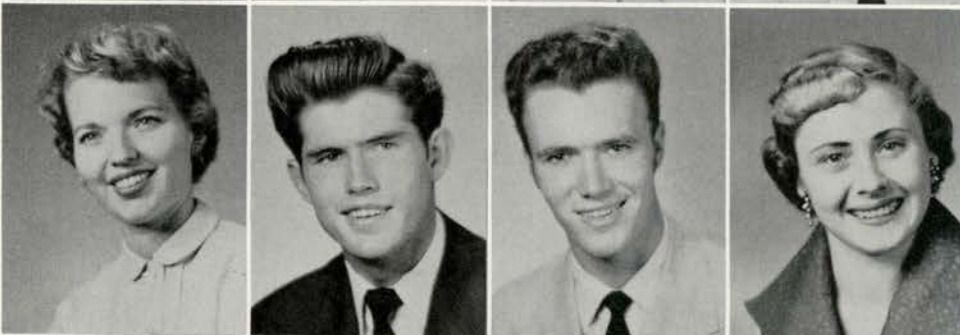

BOLTON, MARY ANN

BORUP, CARL BROON

Houston

BOULWARE, CECIL CROCKETT

Montgomery

BOWMAN, JUNE

Alvin



BRANDT, ROYCE GUS

Columbus

BREEDLOVE, DOYLENE

Eunice, N.M.

BRITE, SALLY ANNE

Seguin

BROWN, CAROLYN

La Marque

BROXTON, BILLY
Harlingen
BRUNE, LELLIUS A.
Columbus
BRUNE, MARY ANNE
Garwood
CALK, MARGUERITE ANN
Laredo



CAMPBELL, MARY DUANE
San Antonio
CARPENTER, EVELYN
Corpus Christi
CASPARIS, JERRY D.
Johnson City
CASTILLO, RAQUEL
Fredericksburg



CATES, ZULA MARIE
Robstown
CAULKINS, DEE
Houston
CAYLOR, PASTY
Luling
CHAMPION, FREDERICKA ELLEN
Donna



CHAPMAN, JO ANN
Carrollton
CHAVEZ, SIXTO TORRES
Sonora
CISNEROS, MONICO LUIS
Lockhart
CLARK, DORIS JOAN
Gonzales



MARY ANN JORDAN, majoring in shoeshining, gets in a few minutes laboratory time on the Quadrangle.



CLAUSSEN, LEE ANN MARIE
Kerrville
CLICK, BARBARA SUE
Llano

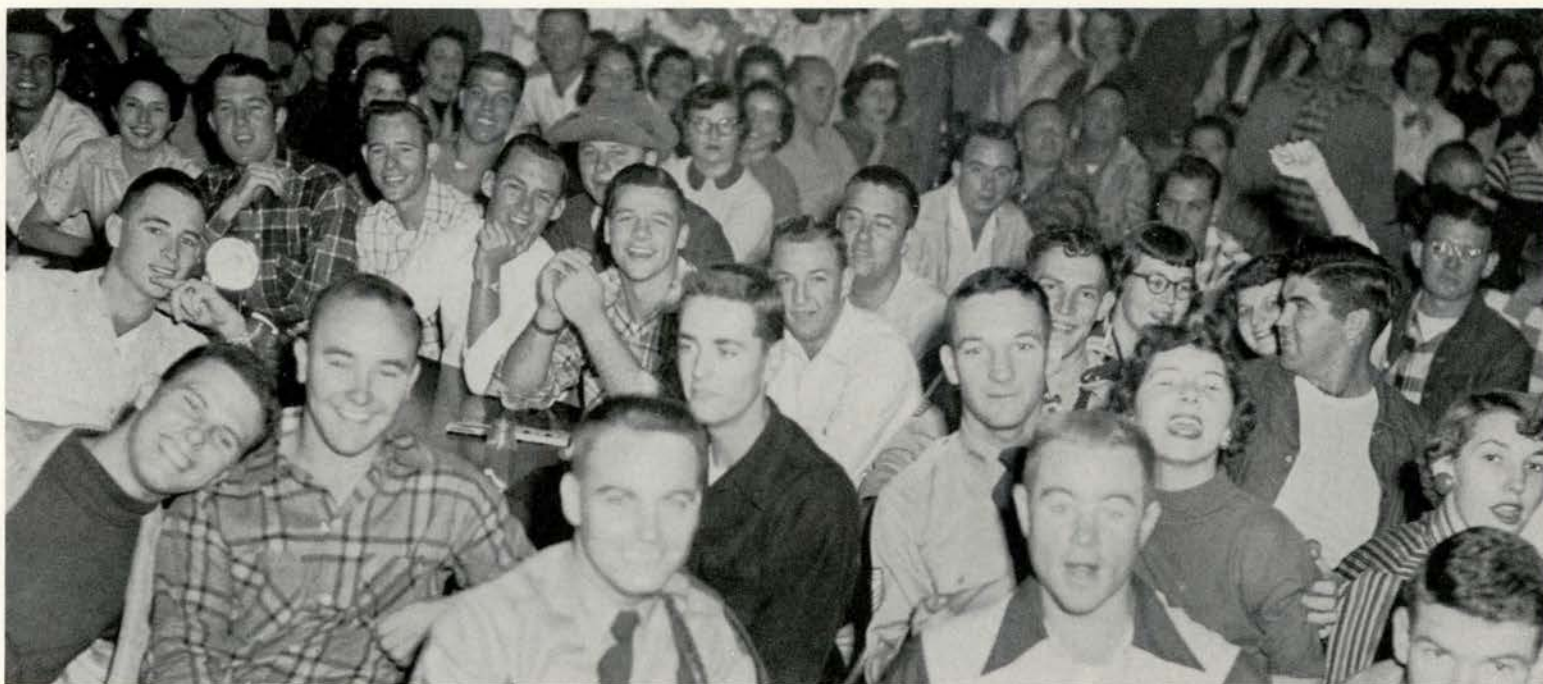

THAT CALENDAR girl contest did have its finer points, didn't it Bruce?

CLICK, HELENE MARILYN
Llano

CLIFTON, MARTHA ALICE
Laredo

COCHRAN, LYNN MAURICE
Nixon

COOPER, JANE
San Marcos

COPELAND, KAYE
Kenedy

CRAWFORD, HERSHEL GENE
League City

CROWE, BOBBIE RAY
Luling

CROWELL, PATSY LEA
Woodsboro

DANNELLEY, GERALDINE
San Marcos

DAUGHERTY, DONALD SCOTT
Angleton

DAVIS, BEVERLY RUTH
Beeville

DEL CUETO, ALICE
Asherton

DEVALL, WILLIAM A.
Dickinson

DICKENS, DEANNA LOUISE
Goldsmith

DOUGLAS, BETTYE M.
Pasadena

DICKEY, JESSE E.
San Marcos

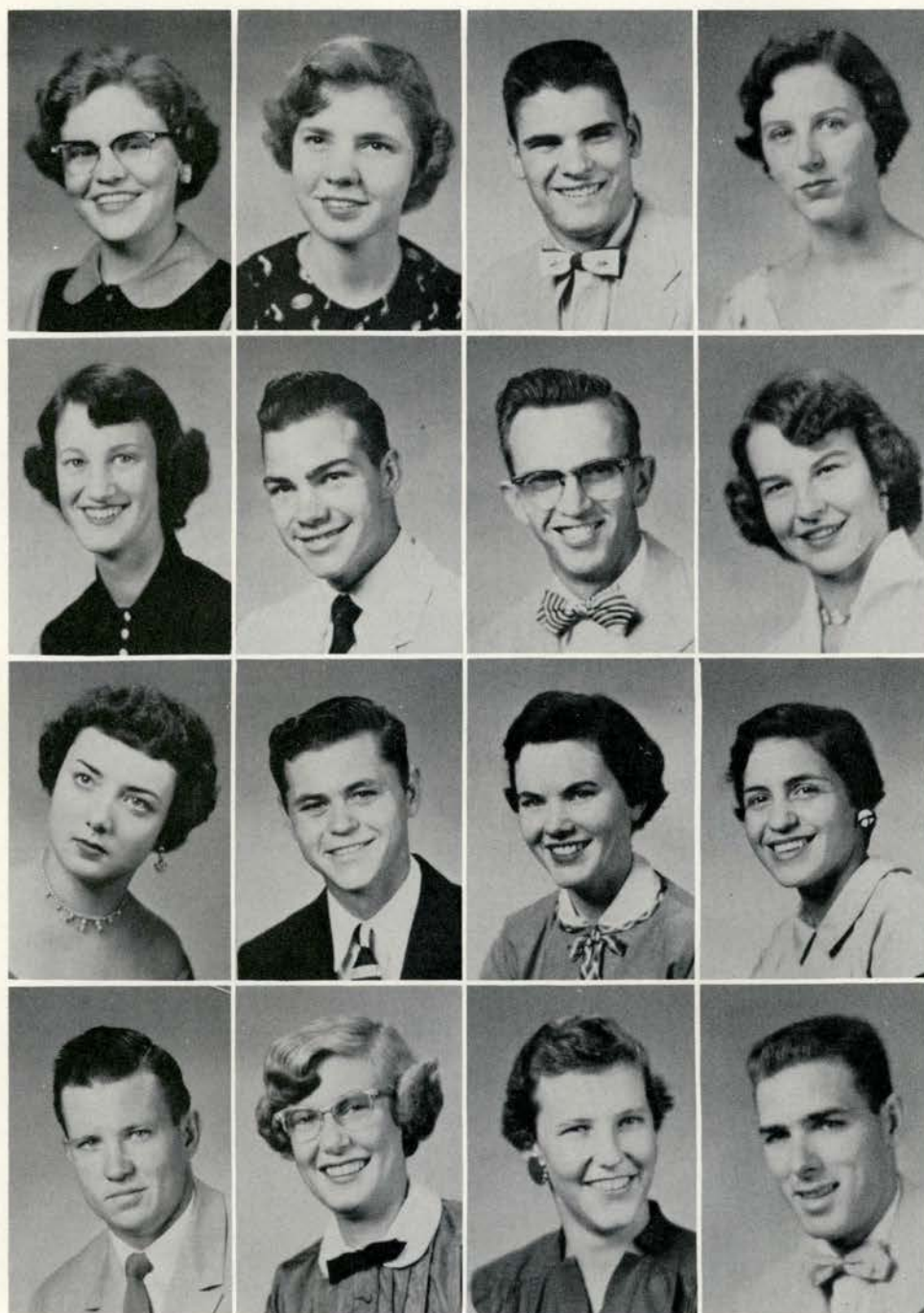



DINSMORE, BILL F.
Austin
DRAKE, RICHARD MONROE
Lake Jackson
EATON, MARTHA CAROLINE
Brownwood
EICHMAN, NELSON FRANKLIN
Somerset

FANNIN, DOROTHY ELAINE
Laredo
FARRIS, JOHN L.
Wimberley
FERGUSON, JOHN THOMAS
Seguin
FIELD, CAROL JEAN
Maxwell

FINNEY, NAN COLLIER
Pasadena
FINNIE, IMA GENE
San Marcos
FLETCHER, PAULA MARIE
Woodsboro
FOSTER, EUGENE LEE
Lake Jackson

FOUGEROUSSE, CHARLES E.
San Marcos
FRANKLIN, SANDRA BARNELL
Kerrville
FRENCH, LOUISE
San Marcos
FRUCHT, BETTE ANN
Houston

S.R.A. WAS in charge of the Thanksgiving Assembly. Students enjoyed both a speaker and the A Cappella Choir.



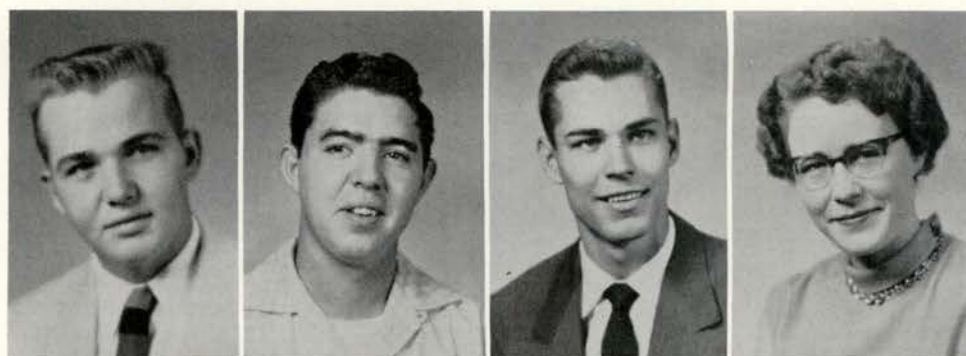

GALATION, BILL RAY
Genoa
GARZA, ISMAEL
New Braunfels
GEFFERT, HARRY
George West
GILBREATH, GLYNDA "BID"
Baird



GILLIAM, RUSSELL KENNETH
Kyle
GLASS, FOSTER OTTO
Rosebud
GODFREY, RICHARD H.
Galveston
GORDON, JOHNNY R.



GONZALES, CAROL JEAN
Laredo
GONZALES, GOSTAVO GORAIA
Monterrey, Mexico
GRAY, VIVIAN GLADYS
Laredo
GREEN, BARBARA ANN
Richland Springs



GREEN, JOHN KILLIAN
Robstown
GREGORY, GAIL
Llano
GUTIERREZ, GRACE IRENE
Zapata
HANNON, HERBERT H.
Goldthwaite



HANZ, ALTON ALBERT
New Braunfels
HARDEN, FRANCES GAIL
Ingram

WINNERS in the Calendar Girl Contest from Central Texas were Helen, Nancy, Carol, Loretta, Nancy, Bettie Sue, and Juanell.





MIGHTY MO capitalizes on the services of a pledge to save 20¢ or 15 minutes of hard labor.

HARBORTH, RUTH PATRICIA
Geronimo

HARDEN, FRANCES DARLENE
Gillett



HARRINGTON, ZOE ELLA
Derby

HARTFIEL, BARBARA GAY
Rosenburg

HAYDEN, RUBY L.
Pleasanton

HAYDON, JAMES SCOTT
Liberty



HENDRIX, MARILYN LOUISE
Holland

HEERSSEN, BETTY JO
Seabrook

HENSON, PEGGY JO
Pasadena

HENRY, RALPH EDWARDS
Tilden



HERWIG, JANICE HAROLDINE
Robstown

HIGGINBOTHAM, TALMAGE EUGENE
New Braunfels

HILL, AVA MARKOLF
Weimar

HINYARD, BEVERLY ANNE
Cameron



HOGAN, ANN
Star

HOLLAND, ALICE KAY
Schulenburg

HOLLEY, NANCY MARIE
Houston

HOLLAND, DOROTHY
Mathis



HORTON, BOB
San Marcos

HUNGER, IRENE ILDA
Junction

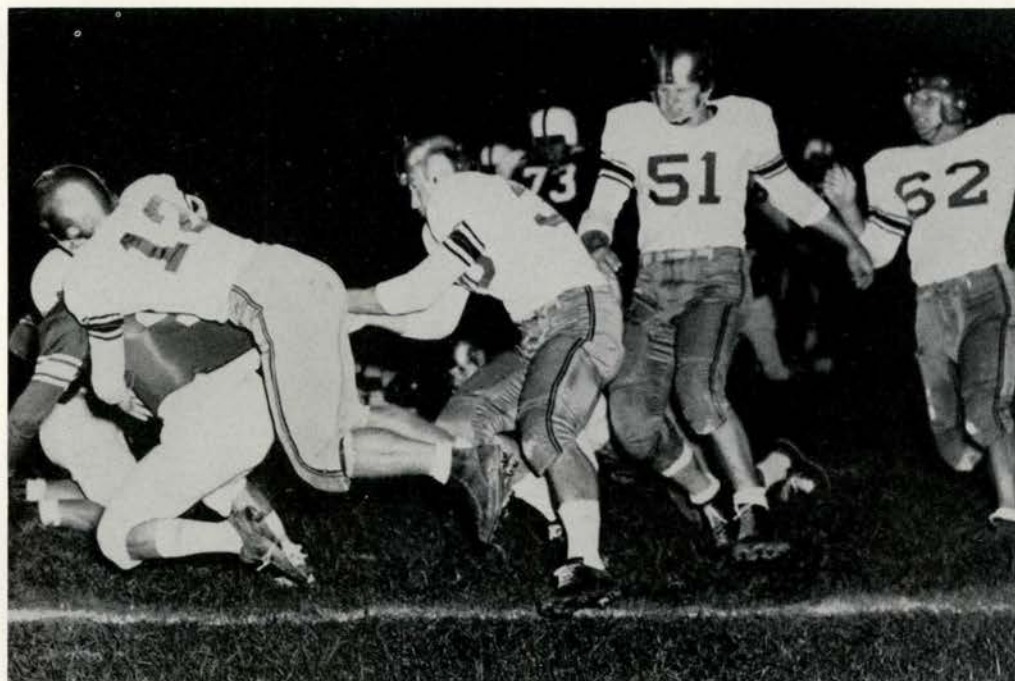

"RIDE 'EM Bobkittens!" The Hill "B" Team is in action against Schreiner Institute in Kerrville.



HUNT, CHESTER
Pleasanton

HUNTER, JUNE
Gonzales

HURST, CHARLES M., JR.
Fischer

HURST, NANCY KAY
Fischer



ILSENG, BARBEE
Houston

ISOM, PATRICIA ANN
Georgetown

JACKSON, JAMES R.
Anahuac

JENKINS, BOBBIE LOIS
Refugio



JENKINS, JOAN
Rockdale

JESTER, JULIA ANN
Cherokee

JOHNSON, MARJORIE LEE
Spofford

JOHNSON, MILTON LAWRENCE
Kenedy



JORDAN, MARY ANN
George West

JOSEPH, KATHLEEN JANE
Houston

JUNKER, JANE
Cuero

KEITH, JERRY LOUISE
Houston

KELLY, MARY ANNE
Ennis
KENDALL, CECIL MAXINE
George West
KENNEDY, PAT
San Antonio
KING, WILLIAM ROSS
San Marcos



KIRKSEY, JIMMY
Harlingen
KITCHEN, DANNE LEE
San Marcos
KOCIAN, FRANKLIN L.
Flatonia
KOTHMANN, GLENDINE
Llano



KOWALD, KENNETH G.
New Braunfels
KRAMER, BARBARA SUE
Potcet
KRAUSKOPF, HEWITT JAMES
Luling
KUHEN, WAYNE EDWARD
Moulton



LABAJ, LORENE RUTH
Granger
LAHRMAN, NORMA JANE
Luling
LANIER, BETTY JEAN
Freeport
LEAK, BETTY JEAN
Alamo



THE NEWMAN CLUB float won second place in the Homecoming Parade.



LEE, DOROTHY
San Antonio
LEE, JOHN ARTHUR
Seguin



LEINNEWEBER, PATRICIA ANN
San Marcos
LeJEUNE, PATRICIA ANN
League City
LINN, LIBBY ANN
Pharr
LONG, GEORGE M., JR.
Freer



LONG, VELVA ANN
Pasadena
LOTSPEICH, ANN YVONNE
Robstown
LOVETT, GEORGE EVANS
Creedmoor
LOUVIER, PAT ANN
Houston



LUKSA, JANET JOYCE
Rogers
LUNDBLAD, MILDRED ANN
Georgetown
MANSFIELD, CORA BELLE
Bandera
MARECEK, PATRICIA ANN
Pawnee



MARKS, THOMAS CHARLES
Seguin
MARTIN, CONNY MERLE
Lytle
MASTROVICH, SYLVIA ANN
Bartlett
MASUR, YVONNE
Lockhart



MATOCHA, MARGUERITE CLAIR
Smithville
MATONEY, C. H.
Annona
MATTERN, BOONIE VIRGINIA
Columbus
MAULDIN, DONALD E.
Kyle



MAXWELL, CAROLYN MARGARET
Kerrville
MAYES, ALICE JANE
Rocksprings
MEANS, DICKY LEE ROY
Harlingen
MECKEL, JEANNINE ANN
Poteet

MEDELLIN, MARY REYES
Zavala

MELTON, PATRICIA
San Antonio

MELENDEZ, PEDRO C.
San Marcos

MERRITT, GENE LESLIE
Crawford



MEYER, JOAN
Karnes City

MICHON, LUCKETIA
Kerrville

MILAM, MARILYN
Palacios

MILLS, MARILYN
Sabinal



MILLS, SHIRLEY WRAY
Carlsbad, N.M.

MOHLINGHOUSE, IMOGENE
Kemah

MOLINAR, LETICIA LORETA
Parral Chihi, Mex.

MONTAGUE, STATION L.
Buda



MONTIER, LEA
Port Lavaca

MOORE, BETTE JEAN
Maxwell

MOORE, DAVID LEROY
George West

MOORE, KEITH
Lampasas



MOORE, MARGARET RUTH
Robstown

MORGAN, LAVERNE
Junction

MORGAN, RHODES LUCKEY
San Angelo

MORROW, ELLEN RUTH
Beeville



MOY, BETTY JEAN
San Antonio

MULLENS, BETTEGENE
Austin

MURRAY, JANIS LOUISE
Woodsboro

MURRAY, SHIRLEY LUCILLE
Kerrville



McANDREW, NORMA LOUISE
Briggs
McCELVEY, MAXINE
San Marcos
McDAVID, BETTY ANN
San Marcos
McGOWEN, PATSY RUTH
Genoa



McKENZIE, PATRICIA ANN
Corpus Christi
McMATH, BARBARA RAE
Houston
NAYLOR, BOBBIE GAYLE
Woodsboro
NEAL, EDWARD ANDREW
Granger



NEWMAN, NELL
Dilley
NOVAK, ANGELINE
Flatonia
O'DONNELL, EDITH ANN
Beeville
O'NEAL, ELBERT HENRY, JR.
Rosebud



OLIVER, IONE
Devine
PAGE, MARY ANNE
Hidalgo
PALLETT, DON BAILEY
Mercury
PANNELL, DOROTHY JEAN
Houston



DR. ROGERS helps the German teachers with American training aids during their stay on the campus.



PARK, LOICE CARROLL
Texas City
PATTERSON, DEE, JR.
Aransas Pass



PERKINS, PEGGY DALL
Austin
PERRYMAN, JOHN EDWARD
Seguin
PETTIJOHN, MARTHA ANN
Georgetown
PFARDRESCHER, FRANKIE SUE
Baytown



PLOCH, ALTAMARZIE
Wimberley
POGUE, ROGER KENT
Kenedy
POLLOCK, "POLLY"
Houston
PORTER, E. LIORNEEN
La Marque



POSEY, HELEN JOYCE
San Marcos
POSEY, HOLLIS DENT
San Marcos
QUEEN, L. LOUISE
Genoa
RAGLAND, DANNIE LEE
Austin



RAGLAND, PEGGY JARMAN
Austin
RAWLS, MARGARET LOUISE
Kemah
REASONER, H. ELIZABETH
San Marcos
RENFRO, OWEN BEDFORD
San Saba



REYNOLDS, CHERRY COLLEEN
Houston
RHODES, JODIE
San Marcos

TUG DOUGLAS crowns and kisses Miss Fannie Smith as Fannie is named Sweetheart of the Upperclassmen.



RIPLEY, FLOYD DALE
Lampasas



TWENTY-TWO girls were nominated for the 1955 Press Club calendar.



ROBERTS, BILLIE DOLORES
Houston
ROBERTS, LYNNDELLE
Weslaco
ROBERTS, MARILYN YVONNE
Edna
ROBERTSON, RICHARD RAYMOND
Houston



RODE, ALICE MAE
New Braunfels
RODRIGUEZ, GLORIA G.
San Marcos
ROCK, MARTHA
San Antonio
RUSH, PATSY KAYE
Angleton



RUTHERFORD, RITA MERLE
Jourdanton
RYDER, LYLE CLEARMAN
Seguin
SACKS, MAXINE
Round Top
SAHM, JOYCE MAXINE
Kenedy



SALAZAR, DELIA MARIE
Houston
SANCHEZ, MELBA
Houston
SATURNINE, BARBARA LYNN
Brownsville
SANFORD, WILMETH JAMES
Richland Springs

SCHLATHER, ERNST A.
Cibola

SCHMID, JACK
Boerne

SCHOMERUS, LYNETTE
Luling

SCHONHOEFT, HAROLD RAYMOND
Burlington

SCHWAB, BRUNO GORDON
New Braunfels

SCHWAB, WILLIAM ROBERT
La Feria

SCOTT, JAMES ERWIN
Pearsall

SELLERS, LYDIA ELIZABETH
Beeville

SEYDLER, FRANCES MARIE

SIMS, JAMES DYRAL
Clute City

SIMONS, DOROTHY CATHERINE
Edna

SIMMONS, WILLARD LEMUEL
Luling

SKAGGS, MARVEL ANN
Junction

SLAUGHTER, THERESA IRENE
Freer

SMITH, DIXIE LEE
Marquez

SMITH, DONNA LOUISE
San Angelo



SMITH, GLADYS RUTH
Rogers

SMITH, LAMAR
San Marcos



FIVE PLEDGES are carrying teaspoons of water to fill the puncture proof Idyllic can.



SMITH, PENNY
Devine
SMITH, ROY LEE
Cherokee
SOCHIA, MAURICE H.
San Antonio
SOEFJE, BARBARA L.
Ottine



SPANNAGEB, PHYLLIS ANN
Lytle
SPILLMANN, EMIL EDWARD
Buda
SPLITTGERBER, MARTHA ANN
Belton
STARR, RONNIE W.
Longview



STEELHAMMER, BILLY T.
Mathis
STEPHAN, JOAN RUTH
Barcelona, Venezuela
STEPHENS, JEAN RAE
Angleton
STOCKTON, ANDY WILFORD
Bartlett



STRATMANN, EDITH MARIE
Nordheim
STREETMAN, JOYCE ANN
Kemah
STREY, NORMAN LEE
San Marcos
SULLIVAN, BEVERLY LOU
Georgetown



SWEITZER, KAY
Houston
SYMM, RICHARD HERBERT
San Antonio



PHILOSOPHIAN pledges dressed like clowns for three days during "Hell Week." Each pledge also had an orange and a tooth brush with her at all times.



THE BAND played loud as Bettye Douglas crowned the Freshmen Football Sweetheart in the Powder Puff Bowl.

TAYLOR, DARLENE
Cotulla

TERRY, BOBBIE GRAVES
Lockhart



THOMPSON, JOYCE ANN
Elsa

THOMPSON, WILLIAM ALTON
Martindale

THULEMEYER, MARY ELIZABETH
San Antonio

TOLLE, GLADYS JEAN
San Antonio



TOMLIN, BARBARA RAYE
McAllen

TRAPP, DEBBIE LEE
Houston

TUCKER, CONNIE SUE
Pasadena

TURNER, MAC DONALD
Staples



UNDERWOOD, HAROLD W.
Pontotoc

UNDERWOOD, NOLAN GLENN
Lohn

VICKREY, ELSIE RUTH
Galena Park

VILLANUEVA, ARMONDO F.
San Marcos



VILLELA, ARNULFO
New Braunfels

VLASAK, THOMAS LANNY
Corpus Christi

WAGNER, JOE BREMER
Blanco

WALICEK, ALAN EDWARD
Houston





WALKER, JOHNNY TERRY
San Saba
WALLACE, NELWYN ANN
Pasadena
WATTS, HAROLD L.
Luling
WEBB, BILLICAROLE
San Antonio



WEBBER, LOUISE
Houston
WEBER, DIANNE C.
Nixon
WERNER, BUBA
Kerrville
WESTMORELAND, WILLIAM JORDAN
San Antonio



WHITE, CAROLYN
Houston
WHITIS, ALBERT B.
Kempner
WILLIAMS, CHESTER GRAY
Pleasanton
WILLIAMS, DOROTHY ESTELLE
Rogers



WILLIAMS, JIMMY R.
McGregor
WILLMAN, WANDA SUE
Penwell
WILSON, BARBARA JANELL
San Marcos
WILSON, BARBARA LUCILLE
Bastrop



WOEHLER, EDWARD ALLEN
Sequin
WOFFORD, THOMAS ANDREW
Sequin
WOLF, BOYD DAVID
Temple
WOLFE, BOBBY
Ennis



WORLEY, JIMMY
San Antonio
WRIGHT, CAROLYN
Luling
WRIGHT, TOMMY M.
Gonzales
ZIMMERMAN, CARL R.
Truth or Consequences, N.M.

TOO LATE TO CLASSIFY

BECK, CALVIN A.
Soph., Waelder
CARSON, JAMES L.
Senior, Burnet
DONOP, CARLETON A.
Junior, Mason
DUNCAN, BETTY ANN
Soph., San Antonio



FLOYD, JOHN C.
Soph., Gonzales
FORQUERAN, HAROLD G.
Fresh., Ellinger
FRANKE, JACK E.
Soph., Fentress
GANN, JIM
Soph., San Benito



GOODNIGHT, MERLENE
Fresh, Austin
HAYS, CHESTER MORROW
Fresh, California, Mo.
HARLOW, JAMES
Senior, Hunt
HEFFERNAN, TOMMY
Soph., Junction

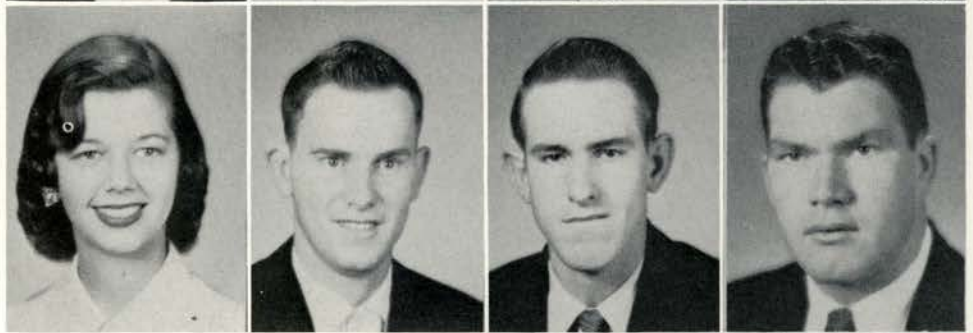

HOWELL, JAMES FRANK
Fresh., Florence
KELLY, NENA
Grad., Houston

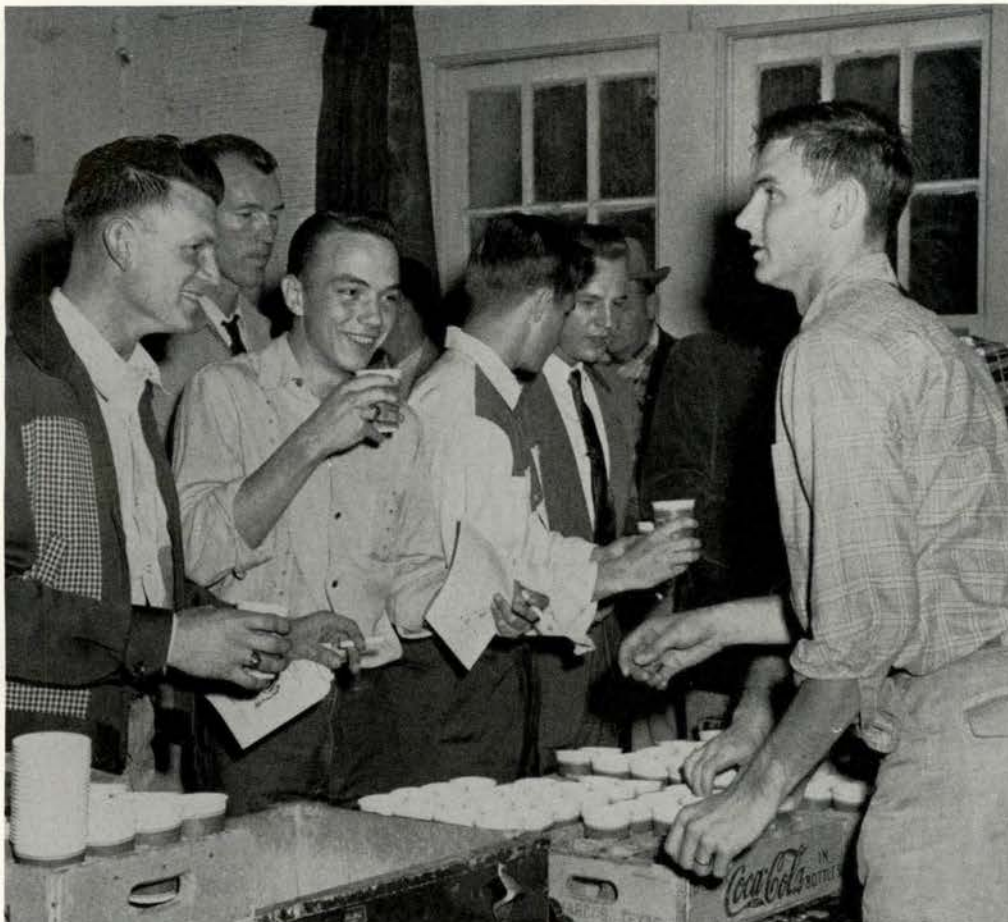

Attempting to keep the basketball crowd supplied with cold drinks is John Burris. John seems to be in quite a rush at this particular time.

TOO LATE TO CLASSIFY



KLAEVEMANN, JACQUELINE
Soph., Orange Grove
MASSEY, CLAYTON ALBERT
Junior, Harper
NISSON, PATSY RUTH
Junior, Baytown
NORWOOD, DAVID FLING
Fresh, San Marcos



PAINE, SHIRLEY
Soph., San Marcos
ROBERTS, KAY
Fresh., San Marcos
ROUTH, DALAS FRANK
Fresh., Boerne
SIMMONS, KENNETH A.
Fresh., San Marcos



THOMAS, PAT
Fresh., Austin
USTYNIK, JARVIS ELLEN
Junior, El Campo
WILLBERN, FRANCES MAE
Fresh., Llana
WILSON, RUTH
Fresh., Martindale



WILSON, WILLIAM RICHARD
Junior, Temple
WINGO, BONNIE RUTH
Junior, Corpus Christi
ZEMBER, ROBERT E.
Soph., La Vota, Colo.



Cayetano Mendez, as head custodian of the Main Building, brushes off a stairway. He has been connected with the College for 32 years.

WHEN THE CLASSROOMS ARE
EMPTYED AT THE END OF THE
DAY, THE PROFS ON THE HILL
DON'T GO HOME AND TO BED.

INSTEAD, THEY MAY BE
FOUND HELPING DECORATE
FOR DANCES, CHAPERONING
PARTIES, OR YELLING FOR THE
TEAM AT A BOBCAT GAME.

THE FACULTY AND ADMINIS-
TRATION ARE PARTNERS WITH
THE STUDENT BODY IN MAKING
EVERY HILL FUNCTION A SUC-
CESS. THE PROFS HAVE A
KNACK FOR MAINTAINING
FRIENDLY RELATIONS WITH
STUDENTS AND WILL BE RE-
MEMBERED IN THE DAYS TO
COME AS GOOD FRIENDS AS
WELL AS TEACHERS.



A

ADMINISTRATION





Hubert L. Mills, W. H. Frank Barnes, William L. Kerr, Frank E. White, Claude Isbell (Executive Secretary for the Board), Charles P. McGaha (President), Newton S. Harrell, Miss Emma Mae Brotze, M. S. Woodward, John C. Calhoun (Vice-President).

BOARD OF REGENTS

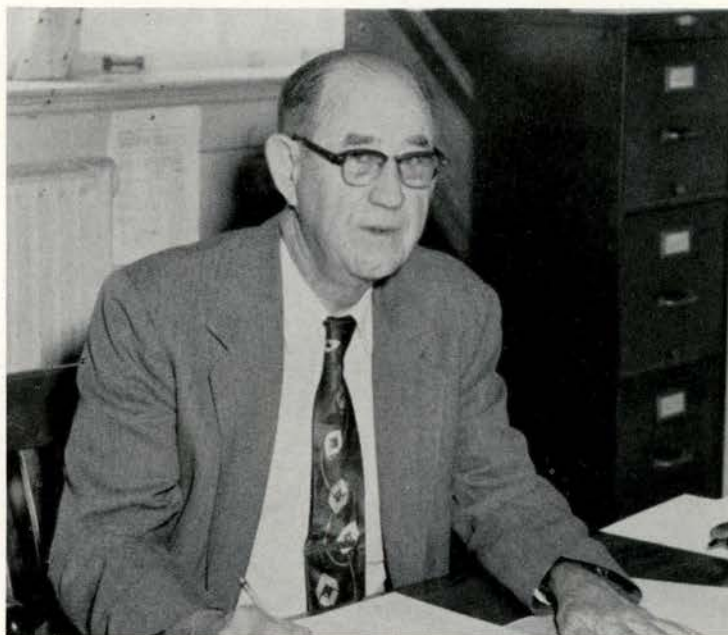

DR. E. O. WILEY
Director of Teacher Training



MISS LUVERNE WALTON
Director of Student Life



DR. ALFRED H. NOLLE
Dean of the College

DEAN HENRY ELI SPECK
Dean of Men

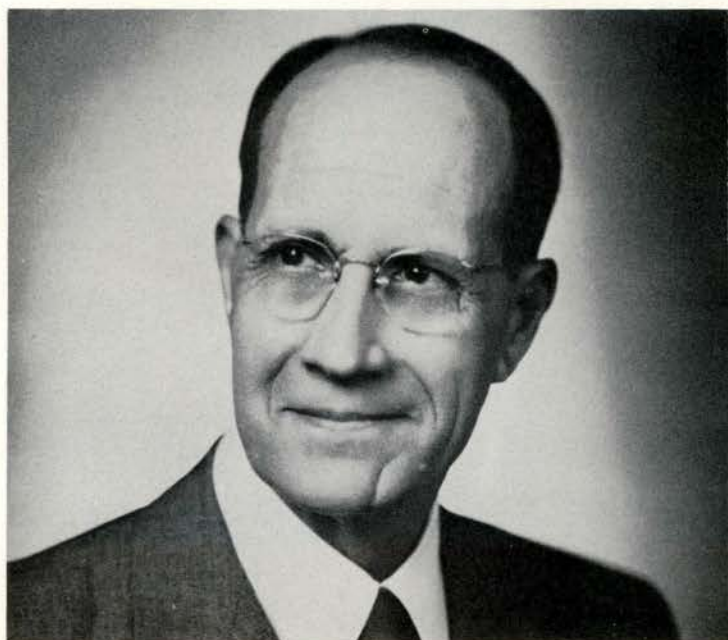

ADMINISTRATION

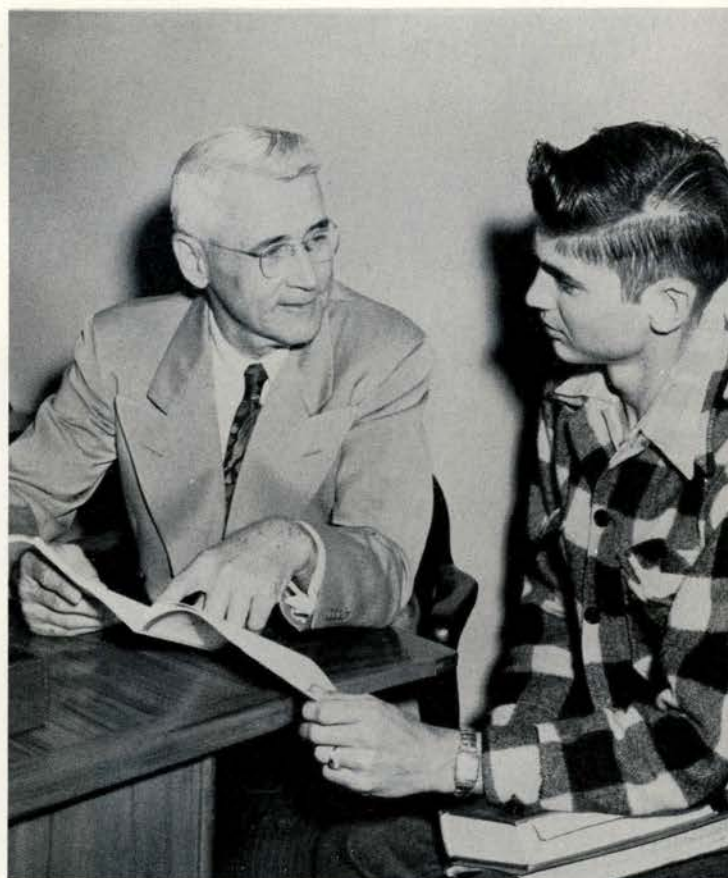

DR. J. LLOYD READ
Registrar



DR. M. O. JUEL
Co-ordinator of Health & Recreation



DR. PATRICK H. NORWOOD
Director of Public Service



MISS MARJORIE E. STEWART
Counselor and Director of Women Housing



DR. CLAUDE ELLIOTT
Dean of Graduate Study



MR. JACK C. CATES
Business Manager

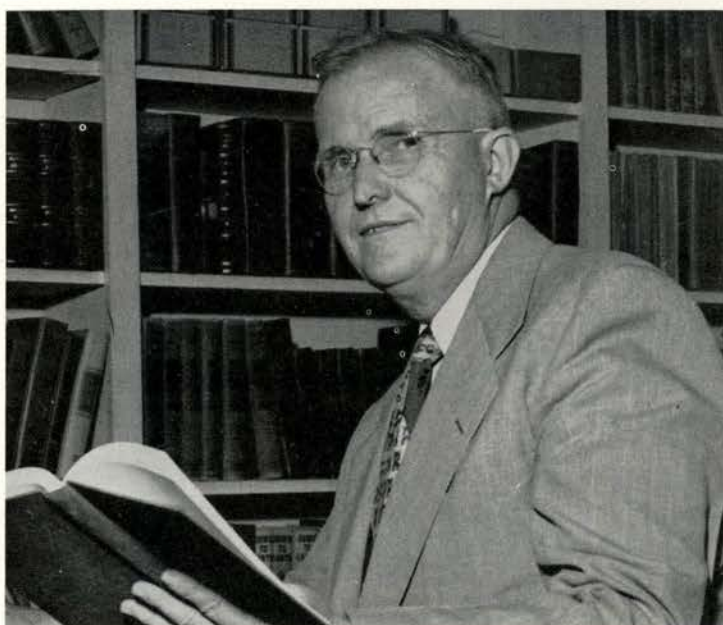

ERNEST B. JACKSON
Librarian

ELTON ABERNATHY

A.B. A.M. Ph.D.—Prof. of Speech

LT. PAUL W. ADAMS

Asst. P.A.S.&T.

EARL ALLEN

B.S. A.M.—Assoc. Prof. of Education

BESS BARNES

B.S. M.S.—Assist. Prof. of Home Ec.



JAMES G. BARTON

B.F.A. A.M.—Assoc. Prof. of Speech

ANTON BEK

B. Mus. M. Mus.—Assoc. Prof. of Music

VICTOR L. BOWERS

A.B. A.M. Ph.D.—Prof. of Ind. Arts

IRA RENAY BOWLES

B.Mus. A.M.—Asst. Prof. of Music



CAPT. JAMES M. BROWN

Asst. P.A.S.&T.

IRMA L. BRUCE

A.B. A.M.—Assoc. Prof. of Education

MARY G. BUCHANAN

A.B. A.M.—Assoc. Prof. of Music

JAMES R. BUCKNER

A.B. A.M.—Assoc. Prof. of Spanish



TOLLIE R. BUIE

B.S. M.S. Ph.D.—Assoc. Prof. of Ag.

LELAND S. BURGUM

B.S.Ed. M.S.Ed. Ed.D.—Prof. of Spec. Ed

RUTH MARIE CADY

B.S. M.A.—Inst. Physical Ed.

FRANCES G. COLEMAN

B.S. A.M.—Assoc. Prof. of Home Ec.



MELVIN E. CORLEY

B.S.—Grad. Inst. Speech

EMMIE CRADDOCK

A.B. A.M. Ph.D.—Asst. Prof. of History

HIAWATHA CROSSLIN

A.B. B.S. M.Ed. Ed.D.—Prof. of P.E.

DON CUDE

B.S. A.M.—Assoc. Prof. of Math



WILLIAM K DAVIS

B.S. A.M.—Asst. Prof. of Biology

WILLIAM L. DECK

B.S. A.M.—Assoc. Prof. of Ind. Arts

VERNA L. DECKERT

B.S. A.M.—Assoc. Prof. of Art

LELAND E. DERRICK

A.B. A.M. Ph.D.—Prof. of English



BETTY BROOKE EAKLE

A.B. A.M.—Asst. Prof. of History

MAURICE J. ERICKSON

A.B. A.M. Ph.D.—Assoc. Prof. of Eco.

THACHER R. GARY

B.S. A.M. Ph.D.—Asst. Prof. of Biology

FRANK GENSBERG

B.S. A.M.—Instr. of Physical Ed.



HOWARD M. GREENE

A.B. A.M.—Prof. of History & Govt.

CECIL M. GREGG

B.S. M.Ed. Ph.D.—Prof. of Ag.

ARTHUR A. GRUSENDORF

A.B. A.M. Ph.D.—Prof. of Sociology

JACK GUERRY

B. Mus. A.M.—Instr. of Music



CECIL O. HAHN

B.Ed. A.M. Ph.D.—Prof. of History

WINIFRED M. HARDING

B.S. A.M. Ph.D.—Assoc. Prof. of Chem.

GEORGE HENDRICK

B.A. M.A. Ph.D.—Asst. Prof. Eng.

MARY LOUISE HIGHTOWER

A.B. A.M.—Asst. Prof. of English



CATHERINE HOWARD

B.A.—Inst. of Bus. Administration

JAMES HOWARD

B.A. M.A.—Asst. Prof. of Soc. Sci.

ONAH JACKS

B.S. M.Ed. Ed.D.—Prof. of Home Ec.

GLEND A. G. JAMES

B.A.—Instr. of Speech



MILTON W. JOWERS

B.S. A.M.—Asst. Prof. of Physical Ed.

CARROLL L. KEY

B.S. A.M. Ph.D.—Prof. of Chemistry

GEORGIA LAZENBY

B.S. A.M.—Assoc. Prof. of Art

LT. COL. EARL W. LEWIS

B.A.—Prof. of Air Science and Tactics

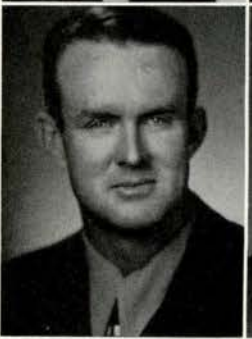

AZALETE LITTLE

B.S.—Inst. of Home Ec.

ALMA LUEDERS

A.B. A.M.—Assoc. Prof. of English

HAZEL McCANNE

B.S. M.S. Ph.D. Assoc. Prof. of Ed.

MADGE MAIER

B.A. M.A.—Instr. Soc. Sci.





THOMAS O. MALLORY
B.A. A.M.—Asst. Prof. Eng.
MARION S. MARTIN
B.A. M.A. Asst. Prof. Ed.
RETTA MURPHY
A.B. A.M. Ph.D.—Prof. His.
ALVIN W. MUSGRAVE
A.B. A.M. Ed.D.—Prof. of B.A.

KOY L. NEELEY
B.S. M.S.—Asst. Prof. Ag.
TOM W. NICHOLS
A.B. A.M. M.B.A.—Assoc. Prof. B.A.
WILLIAM E. NORRIS, JR.
B.S. Ph.D.—Assoc. Prof. Bio.
EILEEN J. O'MEARA
A.B. A.M.—Asst. Prof. Eng.

ALLIE C. PARR
B.S. A.M.—Asst. Prof. B.A.
WILLIAM C. POOL
A.B. A.M. Ph.D.—Assoc. Prof. His.
MILTON B. PORTER
A.B. A.M.—Asst. Prof. Math.
EVERETT M. RICHARDSON
B.S. A.M.—Asst. Prof. Ed.

J. LLOYD ROGERS
B.S. M.A. Ph.D.—Prof. Ed.
CAROLYN ROHR
B.S. M.A.—Asst. Prof. of P.E.
RUFUS R. RUSH
A.B. A.M.—Prof. Physics
CARRIE H. SHEPHERD
A.B. A.M. M.Ed.—Asst. Prof. Ed.

Bobcat boys flocked around the Caterpillar as ground was being broken for the New Gymnasium.



LORETTA SHIELDS

B.S.—Instr. Journ.

JEAN SMITH

B.S. M.S. Ph.D.—Assoc. Prof. of P.E.

DORUS A. SNELLINGS

A.B. A.M. Ph.D. Prof. of English

MARTHA E. STERRY

B.S. A.M.—Assoc. Prof. of Geog.



OSCAR W. STRAHAN

B.S. M.Ed.—Prof. of Phy. Ed.

CHARLES J. SUCKLE

B.S. M.A.—Asst. Prof. of Art

ROBERT A. TAMPKE

A.B. B. Mus. A.M. Ph.D.—Prof. of Music

JAMES TAYLOR

A.B. A.M. Ph.D.—Prof. of History



SUE TAYLOR

A.B. A.M.—Assoc. Prof. of English

LYNN H. TULLOCH

A.B. A.M.—Asst. Prof. of Math

DAVID F. VOTAW

B.S. A.M. Ed.D.—Prof. of Ed.

ALYCE WAHLER

B.S. in Ed.—Grad. Instr. Math



URAL B. WALKER

A.B. A.M.—Assoc. Prof. of Math

JOE W. WILSON

A.B. A.M. Ph.D.—Assoc. Prof. of Ed.

LEROY J. YOUNG

B.S. M.S.—Asst. Prof. of Ag.

MAYNARD RICH

B.S. M.S. B.D.—Instr. of Bible



Spring is sprung,
Fall is fell, and may-
be there is romance
in the air.



DORMITORY DIRECTORS



Mrs. Jeanette Reynolds is director of Sayers Dormitory.



Miss Jewell Posey was chosen to be the new director of Freshman Dormitory this year.



Mr. and Mrs. Paul Hopson guide the boys of Wray Hall.

Mrs. Dillon accepted the duties of Beretta Dormitory Director this past Fall.



Mrs. Millie Henderson, director of New Co-op, guides cooperative living with her 67 girls.



Mr. and Mrs. John Arnn have guided Harris Hall for several years.



Mrs. Bobbie Morgan directs the women students of Commons Hall.

DORMITORY DIRECTORS



Mrs. Esslinger is housemother at Pickard Hall.



Jack Hughes, New Men's Dorm director, takes time off to enjoy a game of dominoes with residents.

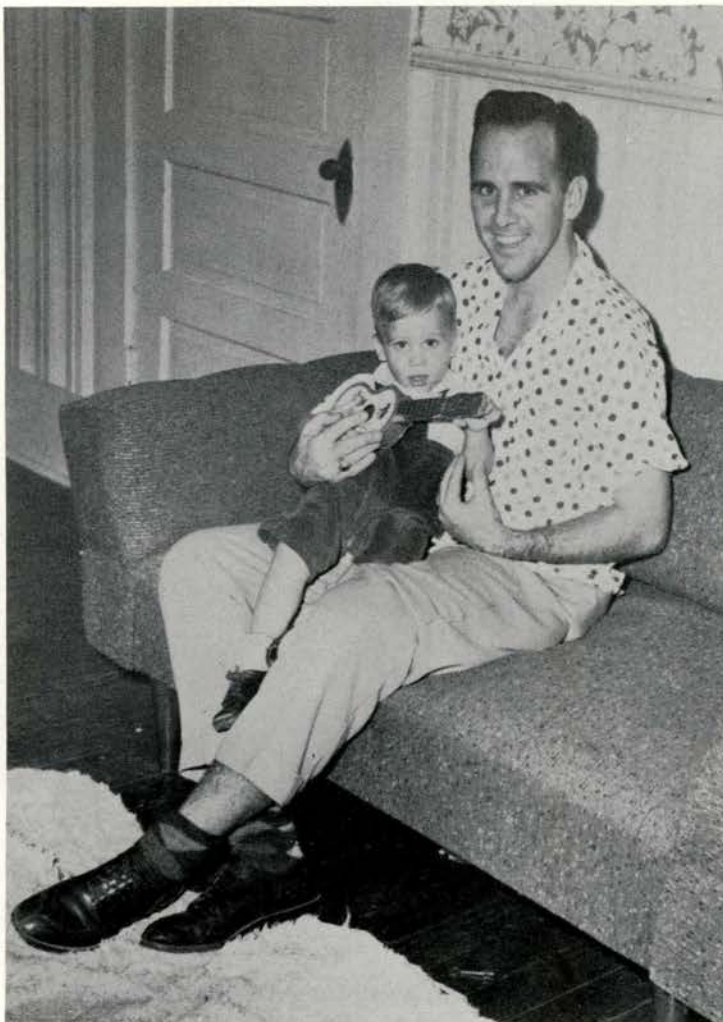

Wray Hall's new director is Vernon McDonald.



Mrs. Muriel Mason supervises Northside Hall.

AS YOU RIDE THROUGH SAN MARCOS AFTER DARK, THE BRIGHTLY LIGHTED SIGNS REMIND YOU OF THE PEOPLE WHO PROVIDE A CHANGE FROM CAFETERIA FOOD, HELP YOU WITH BANKING, FIX YOUR CARS, TAKE YOUR PICTURES, SELL YOU CLOTHES, AND ARE SO VALUABLE TO STUDENT ACTIVITIES.



ADVERTISEMENTS



STATE BANK AND TRUST CO.

SAN MARCOS, TEXAS

ESTABLISHED 1906

Officers:

E. M. CAPE
President
I. W. WOOD
Vice-President
J. R. THORNTON
Executive Vice-President
W. N. GOFORTH
Vice-President
M. L. EVERETT
Cashier
FRANCIS C. ANDERSON
Assistant Cashier

Directors:

C. M. ALLEN
E. M. CAPE
E. B. DOBBINS
J. R. THORNTON
C. C. WADE
I. W. WOOD
W. H. TINER

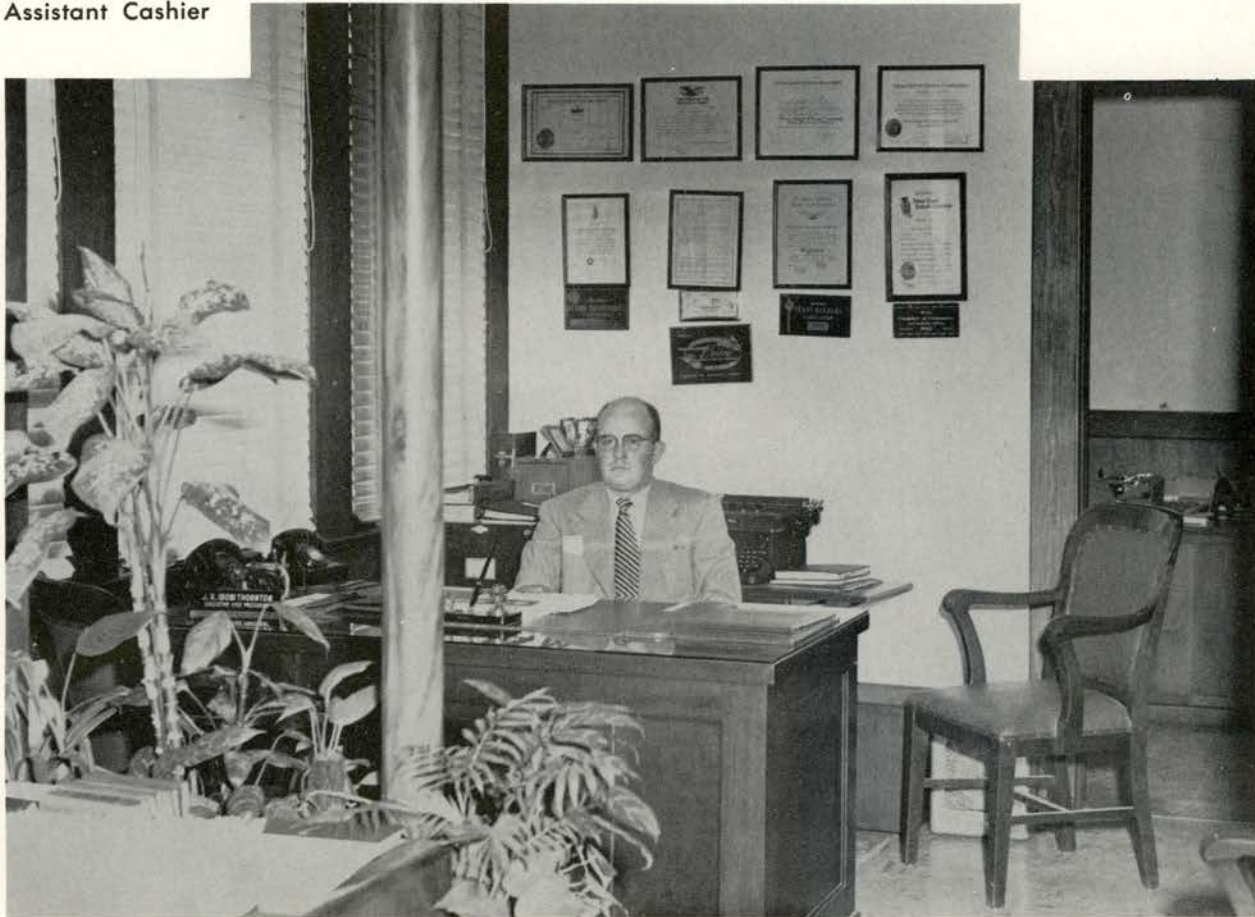

COLLEGE DEPOSITORY

"Thoroughly Dependable . . .
As a Good Friend Should Be"

Member Federal Reserve System

United States Depository

A SIGN TO FOLLOW

the basic activities of this Bank are guided by, and controlled
by an unalterable principle of genuine co-operating service
to its customers.

MEMBER F. D. I. C.

SAFETY DEPOSIT BOXES
FOR RENT

Herzik Studio

Photography



SOUTH SIDE OF SQUARE

PHONE 833

SAN MARCOS, TEXAS



WITH BOBCAT FANS

It's
The
Pause
That
Refreshes

Coca-Cola

REG. U. S. PAT. OFF.

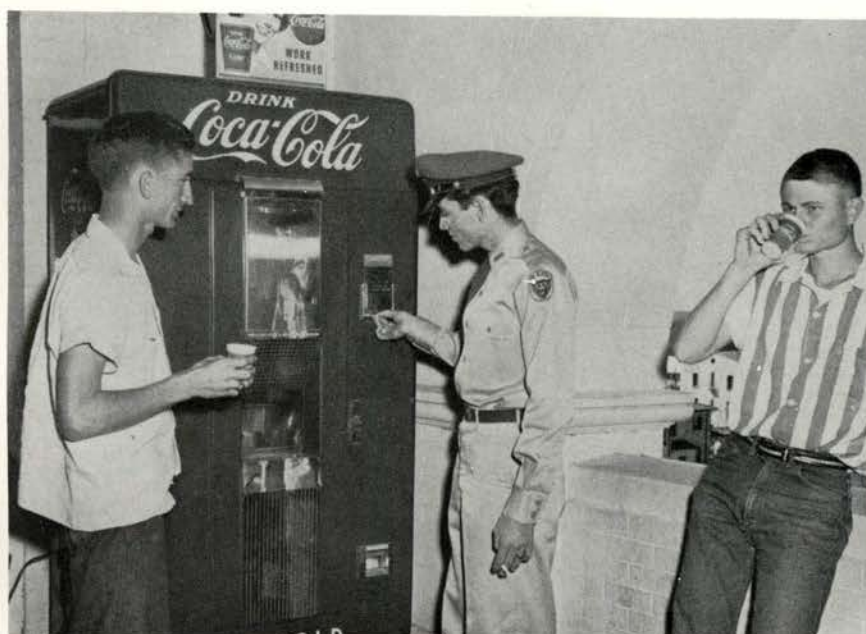

COCA-COLA
BOTTLING COMPANY
San Marcos, Texas

THE FIRST NATIONAL BANK

DIRECTORS:

Gene Scrutchin
Jack E. Harper
Robt. G. Nance
Henry C. Kyle
Millard Fleming
Alvy L. Blair
M. E. Schiwitz
Parks Johnson
Hugh Williamson



OFFICERS:

Alvy L. Blair
Chairman of Board
Jack F. Harper
President
Gene Scrutchin
Vice-President
Robert J. Pollard
Executive
Vice-President
B. J. Thomas
Cashier
Tommie Tiller
Ass't. Cashier

U. S. Government Depository

MEMBER FEDERAL DEPOSIT INSURANCE CORPORATION

FINANCIAL AGENT OF THE GOVERNMENT

WM. CAMERON & CO.

Home of Complete Building Service



LUMBER • PAINT • WALLPAPER • HARDWARE

308 SOUTH AUSTIN

TELEPHONE 53

BASS DRUG STORE

Prescriptions Carefully
Compounded Exactly as
Your Doctor Orders



- DRUGS
- SUNDRIES
- SCHOOL SUPPLIES
- PANGBURN CANDY

Waldrip Cleaners

Cleaners

Dyers

Hatters

Storage

228 NORTH AUSTIN

PHONE 43

Dement and Son

Grocery

"Stop and Shop"

FRESH FRUITS, MEATS, VEGETABLES,
CANNED FOODS

PHONE 279

The Biggest Little Store

In Texas

Invites you to visit it

There You will Find the **LARGEST**
STOCK OF The FINEST MERCHANDISE
At The **LOWEST PRICES** To Be
Found in San Marcos

HAYS COUNTY Hardware & Auto Supply

East Side Square

SERUR'S CLOTHING STORE



Featuring

Nationally
Advertised

Men's

Women's

Children's
Wear

North Side of Square
San Marcos, Texas

DUKE & AYERS

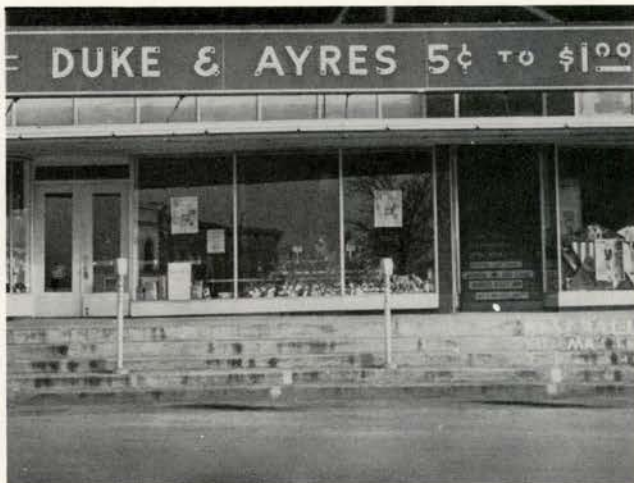

We Appreciate Your Patronage

S. W. T. S. T. C.

**Has prepared you for
the future**

**FOR HOME FURNISHINGS
WITH A FUTURE
SEE**

**FIELD
FURNITURE CO.**

"More For Less"

San Marcos, Texas

Easy Credit Terms

Free Delivery for 150 Miles

C. H. AIKEN JEWELER



DIAMONDS

FINE JEWELRY

WATCHES

GLASSWARE

SILVER

ROSS ARNOLD MOTOR CO.



**WHERE YOUR PATRONAGE
IS APPRECIATED**

The TEXAS THEATRE



Brings you New Pictures and Pictures
You will like to see Again

This theatre, also Operated by
MR. ZIMMERMAN, Cooperates with the
Palace to Bring Year-Round Joy
to Movie Goers

Phone 29

The PALACE THEATRE



The Palace Always Offers the Best
PICTURES Available as Well as the
Best Short Subjects

MR. ZIMMERMAN STAFFS HIS THEATRE
WITH S.W.T.S.T.C. STUDENTS

Phone 2 and 323

CARSON'S CAFE



Compliments of
MR. and MRS. C. V. CARSON

RAGSDALE'S Grocery & Market

Fresh Meats, Groceries, Fruits,
Vegetables

Phone 35

San Marcos, Texas

DEPENDABLE
SERVICE

JACKSON CLEANERS

REASONABLE
PRICES

Across From Fire Station
Phone 314

*For The
Well Dressed
Man*

Dobbs & Stetson Hats, Florsheim & Freeman
Shoes, Arrow & Wilson Shirts, Hickok Belts,
Skipper Sports Wear, Curlee Clothes,
Michaels & Stern Clothes,
Levi & Lee Riding Pants,
Justin Boots



WOOD BROTHERS

Since 1914

JACK HUGHES

YOUR FRIENDLY FORD DEALER



**On the Square
SAN MARCOS, TEXAS**

MODERN TAILOR SHOP

DRYING, CLEANING and TAILORING

For your complete **SERVICE** and **QUALITY**

See US

410 North Austin Street

Phone 703

- AQUARENA -

Famous Glass Bottom Boats

World's Only Submarine Theatre

OPEN YEAR AROUND

SAN MARCOS, TEXAS

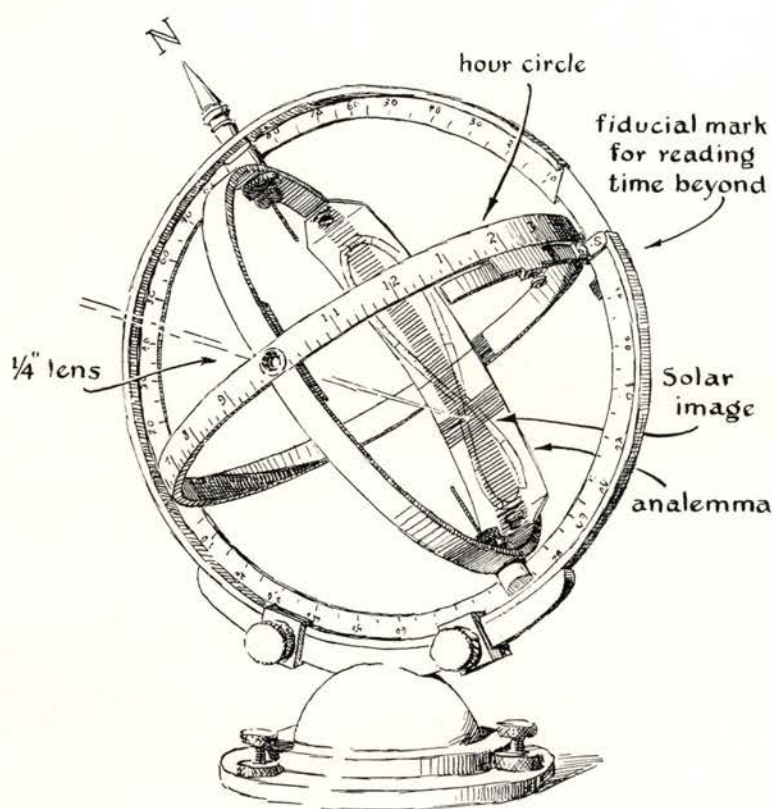

Graven in Latin upon the face of one of the oldest sundials in England is this fitting sentence: "I mark none but the hours of sunshine." So let it be with your remembrance of us—to recall to your mind not the cloudy days but those when the sun shone most brightly.

MANSKE'S

PENNINGTON FUNERAL HOME

AMBULANCE SERVICE

Phone 65

Our Phone Number for Over 56 Years

Willard A. Pennington

THE FRONTIER

FROM TIP TO TOE, for that authentic western look, suit your needs with the finest from the Best in the West

E. B. DOBBIN'S HUDSON

Sales & Service

THIS TIME IT'S HUDSON
AMERICA'S MOST DURABLE CAR

WOODS JEWELRY



JEWELRY FOR ALL NEEDS

and

THE PLACE TO ORDER
YOUR SENIOR RING

WILLIAM'S FLOWER SHOP Corsages & Arrangements

WIRE SERVICE

South Side of Square

Ph. - 326

PERKINS BROS.

SMOKE SHACK

"Where Bar-B-Q is at its Best"

149 South Gaudalupe

San Marcos



The San Marcos

RECORD

PUBLISHED BY T. A. BUCKNER'S SONS

San Marcos, Texas

The Record has maintained its leadership in Central Texas in the field of weekly journalism for more than 35 years. It has tried to keep pace with the growth and expanded services of Southwest Texas State College and with other progressive institutions, believing that the newspaper, like the college, is an instrument through which the general culture and well-being of a people may be encouraged. The Record has, through these years, been privileged to chronicle the progress and achievements of the College in its service to a large element of the people who live within its influence.

MILLER'S DRUG STORE

BOBCAT BOOSTER



WALLING DAIRY BAR

400 Colorado Street

Phone 505

Malts, Shakes, Sodas, Splits,
Sundaes, Sandwiches, Ice Cream

AIR CONDITIONED



Your daytime good time
KCNY, 1470 on your dial

"keeping hometown dollars at home."



COLLEGIATE SHOP



For that touch of well-dressed importance, do your campus shopping at the headquarters for fashions in campus clothes

N. E. CORNER SQUARE

TUTTLE LUMBER COMPANY



"Everything for the Builder"

**COOKS PAINT, FINEST GRADE LUMBER
BUILDERS HARDWARE, MILL WORK
ROOFING**

Phone 130

On the Circle

SAN MARCOS DRUG STORE

**DRUG SUPPLIES — COSMETICS — GIFTS
PRESCRIPTIONS FILLED
COMPLETE FOUNTAIN SERVICE**

232 N. Austin St.

Phone 65

TELEVISION — RADIOS

"Quality Home Appliances"



SERUR RADIO & APPLIANCE

226 North Austin

Phone 766

**SUPPORT THE COMMUNITY
AND YOUR BUSINESS
WITH**

PEDAGOG ADVERTISING

SCRUTCHIN MOTOR CO.

CHEVROLET — BUICK — OLDSMOBILE

**COMPLETE STOCK OF
AUTOMOTIVE PARTS
AND ACCESSORIES**

Student Index

A

Aaberg, William 42-72-128-195-227-251
 Aaron, George 112-175
 Ables, Elmer 251
 Acker, Adolph 46-161
 Adams, Ginger 116-126-237
 Adams, Urfa 145-209
 Adrean, Jack 203
 Albrecht, Mary Sue 46-73-251
 Alexander, Charlotte 32-56-251
 Alexander, Ima Mae 237
 Alexander, Peggy Jo 126-251
 Alexander, Roger 82-112-237
 Allen, Billy 251
 Allen, Dorothy 29-209
 Allen, Louise 55-237
 Allen, Peggy Ann 251
 Allert, Buzzy 14-27-101-131-134-161-162-168-169-278
 Allison, Donald 251
 Ammerman, Mel 77-78
 Anderlitch, Rodney 61-111-114-209
 Anderson, James 58-76-94-209
 Andrews, Bob 112-199-250
 Aouville, Gay 30-56-109-190-251
 Aranda, Annette 251
 Armentrout, Bill 85-251
 Arnim, Dorothy 92-94-209
 Arnold, Alan 91-199
 Arnold, Oscar 203-251
 Ater, Joann 37-209
 Ault, Robert 209
 Austin, Joyce 55-237
 Avant, Florrie 209
 Ayers, Dorothy 251
 Ayers, Joyce 48-74-75-119-237

B

Bailge, Frederick 32
 Bahnman, Leah 34-55-98-105-147-193-227
 Bailey, Daryl 237
 Bailey, Gibby 69
 Baker, Lester 227
 Baker, Elon 161-235
 Baldwin, Myrl 20-30-106-107-109-251
 Baldwin, Wilma 28-30-70-105-106-107-237
 Bales, Judith 251
 Ballard, Neil 61-111-209
 Banks, Bill 101-175-176-177-178-185
 Barrera, Maria 74-251
 Barron, Fern 68-237-264
 Barsotti, Charles 27-146-148
 Barsotti, Jo Ann 58-94-148-209
 Barta, Dorothy 92-99-237
 Barton, Carol 76-237
 Barton, Mary Jane 32
 Baskin, Bill 28-62-209-251
 Basse, Robert 227
 Bassous, Sammy 210
 Bates, James 61-111
 Bear, La Rue 187
 Beaty, Barbara 109-120-200-251
 Beaudreau, Vance 38-90-91-111-196-210
 Beauford, Ronald 112-182-184
 Beck, Bobby 107-251
 Beck, Calvin 82-83-107-112-147-269
 Beck, Joe 66-96-107-210
 Beckman, Dorothy 32-58-67-86-94-109-148-210-241

Bedenbaugh, Mary 251
 Bego, Ralph 82-251
 Behymer, Juanita 55-68-69-80-227
 Belcher, Bill 128-210
 Bendure, Judy 72-251
 Bennett, Hazel 86-251
 Bennett, Jacquelyn 16-17-56-199-228-240-251
 Bensmiller, Jean 81-92-93-210
 Benson, Glenn 112-252
 Bentley, Richard 210
 Berry, Dorothy 42-86-87-120-126-210-231
 Bertling, Gay 14-49-58-64-92-94-227
 Betcher, Patsy 106-252
 Bettge, Barbara 32-70-86-105-126-252-292
 Beyer, Doug 61-113-227
 Beyer, Gene 78-237
 Biermann, David 252
 Biggio, Dori Jean 14-41-56-237
 Billings, Herb 58-90-101-175-178-180-210-255
 Bindseil, Arlon 252
 Bingaman, Pauline 34-98-237
 Bingaman, Ruth 17-55-58-94-145-149-210
 Bippert, Charlene 39-106-252
 Bird, James 44
 Bird, Kenneth 185
 Bird, Patricia 55-65-72-210
 Bishop, James 237
 Bishop, Mary Lou 237
 Bivins, Neida 16-46-86-87-97-121-131-132-235-237-239
 Black, Sue 31-55-237
 Blackwell, Bettie Sue 56-108-109-118-252-256-261
 Blake, Marynelle 30-42-77-86-118-201-252-264
 Block, Wilfred 161
 Blount, Herbert 85-91-187
 Blucher, Charles 211
 Boaz, Sid 54-89-102-105-107-131-137-153-159-227
 Bock, Bobbie 9-94-109-110-131-143-200-201-203-227
 Boehme, Joyce 252
 Boening, Harold 161-227
 Bohac, Rudy 45-78-100-211-228-254
 Bohl, Donald 91
 Bolch, Emmett 112-252
 Bolin, James 182
 Bolton, Mary Ann 86-252
 Borup, Carl 252
 Boultinghouse, Jessie 238
 Boulware, Cecil 252
 Bowen, Harriet 55-227
 Bowman, June 239-252
 Box, Thadis 78-227
 Box, Virginia Bell 58-76-94-211
 Box, Virginia Nell 75-76-119-238
 Bracey, Dorothy 238
 Bradley, Jo Ann 227
 Brandt, Royce 185-252
 Brasher, Peggy 37-56-147-211
 Braun, Gloria 100-238
 Breedlove, Doyleene 32-252
 Brite, Sally 56-57-71-228-249-252
 Brisco, Neil 238
 Brock, Bob 227
 Brown, Carolyn 252
 Brown, Dick 78
 Brown, Donald 227
 Brown, Hazel 72-73
 Brown, Linda 86-89-149-227
 Broyles, Robert 4
 Brune, Lellius 253
 Brune, Mary Anne 253

Broxton, Billy 38-253
 Bruton, Kathryn 221-238
 Buckner, Dell 86-94-227
 Buckner, Tom 2-58-61-74-75-112-
 119-225-227-247
 122-146-148-207-211
 Buckner, Walter (Bud)
 Buenger, Joyce 55-116-238
 Bull, George Wayne 90-91-227
 Burnett, Mary Maude 2-68-69-75-119-238
 Burr, John 114
 Burris, John 2-61-123-131-142-
 155-182-225-247-269
 2-58-86-118-194-227
 Burris, Edith Goldapp
 Burton, Lawrence 112
 Butschek, Edna 60-194-238
 Button, Betty 227
 Button, Lawrence 227
 Byrom, Norma 67-109-189-227

C

Caldwell, Dorothy 67-109-211
 Calk, Marguerite Ann 253
 Callihan, Wilbur 61-112-272
 Camp, Dorothy 42-238
 Campbell, Mary 31-253
 Campbell, Peggy 60-146-238
 Capps, Bobby 187
 Carleston, Herbert 101-161-278
 Carson, James 78-229-269
 Carlson, Lynda 37-60-92-211
 Cavness, Latti 148-228
 Carpenter, Evelyn 253
 Casparis, Jerry 253
 Castellanos, Tony 108-227
 Castillo, Felicia 65-235
 Castillo, Raquel 253
 Caswell, Betty 55-86-120-123-144-211
 Cates, Jerome 11-72-90-122-238
 Cates, Zula 20-39-92-116-
 117-249-253-292
 92-104-106-253
 49-99-272
 116-253
 78-211
 58-94-150-194-211
 42-116-211-253
 83-90-91-187-228-254
 56-57-67-109-228
 253
 186
 112-253
 78-228
 11-72-100-114-238
 253
 42-109-253
 61-111-211
 55-238
 55-109-253
 55-66-228
 72-73-100-253
 100-109-254
 254
 238
 254
 101-175-181
 212
 28-92-93-106-238
 254
 56-57-109-238
 254
 111-113
 55-56-57-80-228
 212
 239
 239-278
 82-112-254

Crider, Manley 61-96-111-147-228-282
 Cross, Dwight 228
 Crowe, Robbie Ray 254
 Crowell, Patsy 254
 Cunningham, Anne 55-67-109-145-211
 Currie, Catherine 55-96-98-239
 Currie, Job 91-98
 Curry, Bill 193-212
 Czichos, Michael 212

D

Daehne, Doris 129-194
 Dahl, Barbara 25-58-96-115-212
 Damron, Regina 20-29-91-116-117-194-228
 Daniel, Dianne 80-86-87-88-89-97-98-239
 Dannelley, Geraldine 254
 Dannelley, Ronnie 239
 Darby, Bette Holmes 115-228
 Daugherty, Scott 17-254
 Davis, Beverly 20-32-39-86-87-
 120-239-250-254
 239
 239
 82-144-212
 239
 101-161-172-239
 107-128-149-212-228
 109-254
 92-100-212
 109-212
 37-64-92-93-239
 54-90-91-120-123-125-146-
 149-196-197-207-212-218-228
 254
 66-94
 106-107-254
 61-112-228
 78-254
 41
 255
 60-213
 213
 228
 29-68-69-80-96-
 118-239-256-264
 239
 269
 17-26-28-56-109
 195-199-240-254-267
 26-56-109-144-
 195-213-254-263
 72-267
 116-228
 255
 104-213
 92-228
 228
 29-80-116-117-
 122-147-149-155-213
 239
 147-161
 269
 65-239
 112-239
 85-213
 109-213
 55-99-146-213-263
 113-114-184

E

Eaton, Martha 37-109-255
 Edwards, Mary Wilma 239
 Eichman, Franklin 108-112-255
 Eilers, Rebecca 58-67-68-94-109-194-228

Elixson, Marylyn 58-74-75-80-87-94-119-
121-150-154-193-212-228-248
Elling, James 239
Elliott, Richard 239
Ellison, Eddie 98-114-200-240
Emery, Patsy Ruth 240
Engelhardt, Jo 68-70-221-228
Evans, David 70-191-228
Everett, Justine 193-229
Ezzell, Raymond 112

F

Fannin, Dorothy 255
Farrington, Nancy 91-108-116-118-
201-240-256-264
Farris, John 255
Faseler, John 26-32-101-161-164
Feltner, Fred 229
Ferguson, John 112-255
Field, Carol 255
Finney, Nan 255
Finnie, Ima Gene 106-255
Fischer, Lola 107-108-147-240
Fischer, Rubina 70-71-104-146-150-155-213
Fisher, Mary 87-97-240
Fletcher, Paula 60-255
Flowers, Kenneth 11-113-240
Floyd, John C. 269
Forqueran, Harold 269
Foreman, May 92-240
Foster, Eugene 188-255
Fougerousse, Charles 255
Fox, Joyce 55-109-240
Franke, Jack 83-187-269
Franklin, Sandra 31-72-73-255
Frati, Fred 17-195
Freer, Jerry 42-82-113-122-
147-191-240-254
French, Delmon 240
French, Louise 74-255
Friday, Larry 38-240
Frost, Dorothy 48-120
Frucht, Bette 108-109-255
Fruge, William 4
Furley, Lillian 54-109-213
Furry, Margaret 29-35-68-69-126-229-248

G

Galation, Bill 82-112-256
Gann, Jim 54-83-131-133-228-269
Garms, Frances 68-69-229-254
Garner, Peggy 34-55-65-213
Garrison, Joan 56-240
Gary, James 186-240
Garza, Ismael 256
Garza-Gongora, Juan 113
Gaytan, Mary 240
Geck, Normandie 100-240
Geffert, Harry 32-113-256
George, Melton 61-112-254
Gerick, Annette 30-44-55-56-240
Germer, Leonard 101-161-229-278
Gholson, Shirley 64-240
Gibbens, Bobby 101-161-173-182
Gilbreath, Glynda 97-256
Gilbreth, Joe 78-147
Gilcrease, Linda 29-55-116-214
Gillespie, Loretta 37-58-60-94-144-
153-194-214-232-264
Gilliam, Russell 256
Glass, Foster 256
Glass, Sammie 113
Glass, Billy 113
Gcdfrey, Richard 113-256

Godsey, Tom 240
Goff, Glyn 214
Golden, Ella Mae 48-58-80-97-106-107-229
Gonzales, Carol 256
Gonzales, Gustavo 99-256
Gonzales, Joe 113-161-175
Gonzales, Norma 241
Goode, Gertrude 35-214
Goodnight, Merlene 269
Goodrum, Felicia 109-116-241
Gordon, Jo Anne 72-229
Gordon, Johnny 128-256
Gordon, Naida 214
Graham, Eddie 229
Graham, Robert 161-164-166
Gray, Bill 187
Gray, Carol 37-49-87--86-92-
159-212-214-231-239
Gray, Travis 90-241
Gray, Vivian 55-256
Green, Barbara 16-29-56-57-199-
206-228-256-264
Green, John 256
Green, Loretta 108-116-118-241-256
Gregory, Carole 241
Green, Robert 272
Gregory, Gail 86-92-190-256
Greiner, Richard 225-229
Griffin, Charlene 56-66-194-214
Griffiths, Joan 109-241
Grisham, Winnie 29-116-151-201-207-214-233
Grossman, Geneva 29-55-68-69-80-214
Guevara, Alex 161
Gulledge, Joe 26-161-241-263
Gundelach, Charles 17-90-91-187-214
Gurecky, Ralph 26
Gurley, Darlene 68-241
Gutierrez, Grace 58-256

H

Hafernik, Bobby 32-38-102
Hall, Carlton 241
Hall, Charlie 101-107-161-182-184-254
Hall, Gayle 107-241
Hamlyn, Hugh 150-214
Hand, Pat 23-34-56-107-108-
118-146-241-246-264
Hankamer, Daniel 229
Hanks, Eugene 26-146-161-162-163-173-263
Hannon, Herbert 256
Hannon, Monette 229
Hanz, Alton 256
Harbers, Driton 72
Harborth, Ruth Patricia 109-190-257
Harden, Darlene 109
Harden, Gail 56-256-257
Hardin, Cullen 72-128-241
Harding, Patricia 241
Harlow, James 16-45-269
Harper, Mary Lou 49-96-107-116-229-233
Harrington, Zoe Ella 55-257
Hartfiel, Barbara 39-86-257
Haskins, Gale 215
Hasse, Billy 64-241
Hay, Gerald 78-229
Haydon, James Scott 257
Hayden, Ruby 56-87-199-240-257
Haygood, Dick 215-107
Hays, Chester 269
Havelka, Eugene 101-161-168
Hawkins, Bruce 113-161
Hazlett, Doyleene 215
Hazlett, William G. 229
Heerssen, Betty Jo 29-45-68-118-201-257-264
Heffernan, Tommy 78-161-269
Heflin, Joann 68-123-215-254-254

Helge, Martin E. 215
 Henderson, Don T. 182-241
 Hendrix, Marilyn 257
 Henry, Diane 29-80-116-117-241
 Henry, Ralph E. 257
 Henson, Peggy Jo 20-257
 Hernandez, Preciliano 229
 Herring, Delores 69-86-239-241
 Herrmann, Patricia 94
 Herwig, Haroldine 39-116-126-257
 Hiatt, Mary Lou 55-64-65-229
 Higginbotham, Talmage 257
 Hill, Aubrey Ann 241-257
 Hill, Bobby Joe 72-229
 Hill, DeLane 55-58-64-94-229
 Hill, Herbert 81-90-107-161-165-182
 Hilliard, Olan 90-91-147-235-242
 Hinyard, Anne 42-56-87-97-109-240-244-245-257
 Hipp, James Warren 230
 Hipp, Joyce 55-242
 Hipp, Martha Ann 108-126-242
 Hodges, Fredda 86-87-108-231-242-254
 Hoffman, Keith 82-83-146-161-168-169
 Hogan, Ann 257
 Hogan, Thomas 242
 Hoggett, Dynamite 24-82-83-107-108-228-230-254
 Hohertz, Wallace 113-242
 Hohn, Henry 215
 Holland, Kay 257
 Hollenburg, George Ann 144-242
 Holley, Nancy 56-57-257
 Hollon, Dorothy 39-60-257
 Holmstrom, Raymond 215
 Holub, Benny 215-247
 Holub, Mildred 92-230
 Homeyer, Janis 107-230
 Hooper, Jimmy Ray 125-230
 Hopkins, Jerry 161-186
 Hopper, Mary Alice 55-109-189-215
 Horner, Aubrey Dean 82-101-175-179-181-185
 Horny, Benny 26-102-114-131-138-161-182-230
 Hortness, Darrell 15-161-215
 Horton, Robert 258
 Howard, Sam 113
 Howell, Emily 230
 Hoyal, Ann 60-215
 Howell, James 269
 Huckabay, James 16-244
 Huddleston, Robert 4-230
 Hughes, Jack 101-102-151-216-282
 Huggins, Kent 113-188
 Hunger, Irene 92-106-107-258
 Hunt, Chester 39-42-102-199-258
 Hurst, Charles 258
 Hurst, Nancy 258
 Hutchinson, Lilla 49-92-126-242

I

Icet, Joe 161
 Ilseng, Barbara 116-117-258
 Isom, Patricia 86-92-192-258

J

Jackson, James 249-258
 Jackson, Jane 126
 Jackson, Roy 175
 Jackson, Tommy 61-102-113-230-247
 Jackson, Virgil 242
 Jamison, Bert 113
 Jandt, Robert 61-110-111-150-200-201-216-247

Jenkins, Bobbie 258
 Jenkins, James 230
 Jenkins, Joan 109-258
 Jester, Julia Ann 258
 Johanson, Lamar 114-242
 Johnson, Ben 230
 Johnson, Don 230-242
 Johnson, Marjorie 86-258-279
 Johnson, Milton 82-182-184-258
 Jones, Gayle 14-56-57-107-109-242
 Jones, Helen 17-92-93-116-242
 Jones, Sharon 116-117-230
 Jones, Zuma Lee 216
 Jordan, Helen 98-106-213-242
 Jordan, Jack 216
 Jordan, Jimmie 42-187-235-242
 Jordan, Mary Ann 70-86-87-122-239-254-258
 Joseph, Kathleen 2-258
 Junker, Jane 39-258
 Jurecka, Lawrence 32-34-91-99-105-216

K

Kallus, I. J. 243
 Karcher, Basil 254
 Kasch, Milton 186
 Keith, Jerry 258
 Keith, Retha 92
 Keith, Vivian 116-243
 Kellar, Buddy 90-91-113-157-161
 Kelly, David C. 76-216
 Kelly, Mary Anne 99-259
 Kelly, Nena 94-269
 Kendall, Macky 86-109-190-259
 Kendall, Clyde 187
 Kennedy, Pat 259
 Kimball, Patsy Munk 65-243
 King, Ross 90-91-259
 Kirksey, Jimmy 259
 Kitchen, Danne 74-116-119-259
 Klavemann, Jacqueline 270
 Kline, Joan 66-86-216
 Knowlton, Janice 68-193-243
 Knox, Ellen Anne 37-60-92-146-160-207-216
 Knox, Sara Beth 81-107-116-230
 Knutson, Jean Dale 78-243
 Kocian, Franklin 259
 Koehn, Elliott 243
 Koen, Louanna 29-45-68-69-104-243
 Korenek, Arnold 113
 Kosarek, Eugene 82-83-101-161-182-184-230
 Kothmann, Glendine 259
 Kowald, Herman 230
 Kowald, Kenneth 90-259
 Kramer, Barbara 259
 Krauskopf, Hewitt 90-113-161-259
 Krueger, Bill 82-113-175-176-184-243
 Kruse, Lola 37-56-216
 Kubena, Jacqueline 56-57-80-193-243
 Kuhen, Wayne 259
 Kuntschik, JoAnn 65-72-73-230
 Kuretsch, Grace 86-96-216

L

Labaj, Lorene 259
 Lahrman, Norma 86-259
 La Mastus, Oscar 113
 Lambert, Clarence 243
 Landrum, Eugene 82-205-243
 Lange, Albert 78-243
 Lanier, Betty Jean 16-126-190-259
 Larsen, Bob 78
 Latimer, Martha 116-243
 Laws, Charles 61-113-231

Laywell, Cliff 26-78-85-145-
225-226-228-231
Leak, Betty Jean 116-259
Lee, Dorothy 97-259
Lee, Elizabeth 92-231
Lee, Gerald James 259
Lee, Ila Faye 217
Lee, John 98
Lee, Walter Joe 217
Leffingwell, Lee 217
Leifeste, Maurice 186
Leinneweber, Patricia 260
Le Jeune, Patricia 68-211-232-260
Lewis, Don 39
Linn, Libby 56-260
Little, Larrine 92-243
Logan, Don 185
Long, George 260
Long, Raymond 40-61-111-200-217
Long, Velva Ann 31-68
Longoria, Francisco 231
Loth, A. J. 161
Lotspeich, Ann Yvonne 93-97-260
Louvier, Patricia 260
Love, Ralph 70
Loverlace, Charles 260
Louett, George E. 40-78-243
Lowry, Troy Wayne 182-217-272
Lozano, Rodrigo 85-244
Lucas, Donald Joe 2-113
Luehlfiging, Waldemar Henry 78-229-231
Luensmann, Benno 17-37-56-57-92-260
Luksa, Janet 55-106-260
Lundblad, Mildred Ann 78
Lye, Albert 231
Lynn, Earl Cole 161
Lyssy, Thomas Pat

Mc

McAlister, Susan 29-86-109-231-239-244
McAndrew, Norma 37-56-92-93-262
McBride, Bobby 101-161-171-182-184-244
McBride, Carol 29-80-105-109-117-118-145-
153-194-217-225-233-256-264
McCartney, Larry 231
McCarty, Royce 186
McCelvey, Maxine 244
McChristial, Jimmie 82-195-228-231
McCollom, Jim 2-20-34-82-99-104-
117-130-145-225-228-231
McCord, Maxine 55-244
McCreary, Clarece 244-262
McDavid, Betty Ann 262
McDuffie, Barbara J. 231
McFall, Charles Roland 101-161-168-207
McGill, James J. 101-161-217-278
McGowen, Patsy Ruth 262
McKinzie, Marjorie Dell 92-244-262
McKenzie, Patricia Ann 31-68-248
McLean, Raymond E. 102-161-182-184-231
McMath, Barbara Rae 262

M

Maddux, James, Jr. 217
Mahan, J. B. 228-244
Malone, Carolyn 244
Mangold, Carl 185
Manly, Melvin C. 25
Mansfield, Cora Belle 56-57-73-260
Manz, Joy 244
Marecek, Patricia Ann 68-260
Marks, Thomas Charles 260
Maroney, C. H. 17-113-260
Martin, Conny 17-82-113-260
Martin, Dell L., Jr. 231
Martin, D. B. 231

Martin, Glenda 66-116-144-204-231
Massey, Clayton A. 78-270
Mastrovich, Sylvia Ann 56-260
Masur, Yvonne 86-87-97-126-260-292
Matocha, Marguerite 68-205-260
Mattern, Bonnie Virginia 73-106-107-260
Matthews, Betty Ann 29-99-109-126-215-244
Matthys, Dorothy 231
Matthys, Joyce Evelyn 217
Mauldin, Donald E. 260
Maxwell, Carolyn 109-260
Mayes, Janie 260
Means, Dicky 260
Meckel, Jeannie Ann 92-260
Medellin, Mary 261
Mellenbruch, Paula 29-80-86-87-96-126-
212-225-226-228-231

Melton, Patricia Dolores 261
Mendez, Pedro C. 261
Mendoza, Patsy 244
Meneley, E. Tyson 244
Menn, Charles Thomas 244
Menn, Walter E., Jr. 113-231
Merritt, Gene Leslie 261
Mettke, John W. 15-91-100-217
Meyer, Joan 116-261
Michon, Lucretia 60-109-261
Milam, Marilyn 56-261
Miles, Jesse Ray 83-113-244
Milford, Thomas M. 175
Miller, Bert 231
Miller, Betty 244
Miller, George Randolph 238-244
Miller, Martin 218
Milligan, Herschel 74-75-90-244
Mills, Marilyn 86-261
Mills, Shirley Wray 261
Mircovich, Carl Herman 83-292
Mitchell, Freddie 109-218
Mitte, Charles Howard 90-120-218
Mize, Rodney 199
Moehring, Joe 161-182-184
Montague, Staton Lee 261
Montgomery, Darrell 78
Montier, Minnie Lea 31-261
Moody, Carolyn 55-86-96-
122-220-239-244

Moore, Bette Jean 29-86-87-239-261
Moore, David Leroy 261
Moore, James Oliver 113
Moore, Edith 113-261
Moore, Margaret 116-240-261
Moore, Michael Redding 74-76-145-218
Morales, Henry 232-272
Morgan, Mrs. Bobbie 59-76-94-98-218-281
Morgan, Laverne 39-92-261
Morgan, Rhodes Luckey 261
Morris, Patricia Kathleen 232
Morrow, Ellen Ruth 60-109-230-261
Mosier, Grover "Will" 218-257
Moss, Irene Marie 74-75-106-218
Moy, Betty Jean 100-261
Muecke, James 61-90-91-
113-120-196-232

Muhlinghouse, Imogene 68-109-190-261
Mullens, Bettegene 86-87-261
Mund, Gretchen 218
Munger, Jacque 84-86-87-193-244-264
Murray, Glenda Ruth 96-218
Murray, Janis 261
Murray, Shirley 60-109-261

N

Nance, Bonnie 34-56-57-83-107-
147-193-236-245-246

Nash, Frank 40
 Naumann, Bertha A. 59-65-232
 Naumann, Stanley John 232
 Naylor, Bobbie 116-262
 Naylor, Joyce 29-59-80-106-
 107-194-228-232
 Neal, Edward 262
 Netherland, Jimmy 78
 Newman, Nell 262
 Nicklas, Sally O. 46-66-75-151-204
 Norris, Bruce David 113-245
 Nisson, Patsy Ruth 270
 Norwood, David 270
 Novak, Angeline 262
 Novian, Allen 99-113-144

O

O'Banion, Bryan 203
 O'Bryant, Rusty 205
 O'Donnell, Edith Ann 56-262
 Odom, Jacky Wray 114-245
 Ohlendorf, Frances 56-59-232
 Oliver, Ione 106-262
 O'Neill, Bonnie Joyce 55-76-218
 O'Neal, Elbert Henry 262
 Ottmers, Junette 92-116-232

P

Page, Mary Anne 262
 Paine, Shirley 69-131-140-159-223-270
 Pallett, Don 262
 Palmour, Raymond 161-167-185
 Pannell, Dorothy Jean 34-262
 Pape, Jerry 105-123-151-207-218
 Pappas, Jimmy 42-144-152-203
 Pappas, Tommie 36
 Pargmann, Helen Marie 107-115-245
 Park, Loice Carroll 262
 Parks, Marlene 109-146-189-245
 Parmer, Glenn 232
 Parr, Ralph Vernon 83-254
 Parsons, William Frederick 219
 Parsons, Wm. Gaston 232
 Partridge, Lillian 120-219
 Paschall, Sam H. 221
 Patschke, Richard C. 114
 Patterson, Dee Mathis 262
 Patton, Pat 232
 Pavlu, Elrose 67-68-109-120-194-232
 Pawelek, Fabian 78
 Payne, Barbara Nell 65-245
 Payne, Larry A. 232
 Peace, Mary Ellen 67-70-232
 Peavy, Glenn 101
 Peery, Joe Wayne 101-144-175-176-
 178-180-208-219
 Pentecost, James Franklin 73-128-232
 Peoples, Mac 219-255
 Pepper, Clifton 90-91-245
 Perkins, Peggy 126-263
 Perry, Ruby Lee 29-32-59-107-
 116-117-147-170-232
 Perryman, John Edward 263
 Pettijohn, Martha Ann 39-106-263
 Petty, Tanis Ionia 232
 Pfardrescher, Frankie Sue 60-109-263
 Pfeiffer, Joan 96-232
 Pickens, Eugene 233
 Piland, Merrill Zilman 107-128-233
 Plocek, Harold C. 42-81-125
 Ploch, Altamarzie 263
 Pluenneke, Joan 55-68-219
 Pogue, Kent 187-263

Pohl, Fay Marie 107-108-125-245
 Polan, Genie 116-117-126-245
 Polansky, Mary Lou 68-69-130-245
 Pollock, Mary Lou 92-104-263
 Ponfick, Allison 36
 Ponton, Kenneth 26-233
 Porter, Barbara 233
 Porter, Lorneen 263
 Posey, Helen Joyce 9-42-116-118-
 201-256-263-264
 Posey, Hollis Dent 90-113-263
 Powell, John 219
 Powell, Ronald K. 34-66-90-128-219
 Preisler, Janette 27-41-76-106-219
 Pruett, Eloyce 109-245
 Pruett, Norma Frances 55-56-57-210-211-245
 Proll, Carol Ruth 86-87-145
 Pullin, R. Marian 31-67-106-109-
 147-189-194-245
 Purcell, Billie 219
 Pyka, Cecile 55-245

Q

Queen, Louise 263
 Quintanilla, Orfelio 85

R

Raeke, Howard E. 107-128-219
 Ragland, Donnie Lee 263
 Ragland, Peggy Jarman 70-263
 Rahe, Alton 59-219
 Ramsey, Joan 107-109-233
 Randow, Elton Joe 72-128-156-220
 Raney, Lyn Dell 254
 Rangel, Mimi 27-65-220
 Ranne, Ruth 31-54-103
 Rash, Pat 189
 Rathman, Joe Lee 220
 Rawls, Margaret Louise 29-45-68-263
 Reasoner, Elizabeth 116-263
 Redd, Richard 26-101-107-147-161-263
 Reese, Betty Glenn 18-56-57-
 93-145-195-245
 Reese, Virginia 65-245
 Reeves, Mildred Allene 246
 Rehms, Dixie 31-55-106-109-115--121-
 123-126-151-155-208-220
 Reitmeyer, James Clement 233
 Reneau, Joe Rex 175
 Renfro, Owen 82-263
 Renfro, Alta Rae 16-246
 Renken, Annette 233
 Reyna, Jose G. 61-112-161
 Reynolds, Bobbie Jean 246
 Reynolds, Cherry 31-56-109-263
 Rhodes, Jodie 254-263
 Rhodes, Roger 61-90-91-113-220-254
 Ripley, Dale 90-264
 Roberson, Charles Arthur 161
 Roberson, Donald E. 2-101-120-161-170
 Roberts, Dolores 60-264
 Roberts, Bobby 40-82-145-175-
 178-135-236-246
 Roberts, Elizabeth 246
 Roberts, Kay 86-87-200-270
 Roberts, Lynndelle 109-264
 Roberts, Marilyn 92-92-264
 Robertson, Dick 62-90-91-113-264
 Rock, Martha 35-55-68-69-72-248-264
 Rode, Alice Mae 264
 Rodgers, Charles Phillip 26-78
 Rodgers, Leslie L. 125
 Rodriguez, Gloria 264

Rose, Melba Jo 64
 Rosier, Judy 64-220
 Ross, Worth 78
 Roszel, Patrick E. 90-114-233-269
 Routh, Dallas Frank 113-270
 Rowley, Carolyn 27-35-55-106-233
 Ruble, Emma Jewel 18-56-57-80-89-92-93-146-235-246
 Ruiz, Hilda 246
 Rush, Patsy 116-245-246
 Rutherford, James Davis 161
 Rutherford, Rita 39-74-86-118-201-264
 Ryder, Lyle 264
 Rylander, Janet 56-116-117-131-136-159-197-218-246

S

Sacks, Maxine 100-264
 Sahm, Joyce 190-264
 Salazar, Delia 99-264
 Salter, Clyde Everette, Jr. 220
 Sample, Beverly Jean 246
 Sample, Bobby James 102-233
 Sample, Louise 68-246
 Sanchez, Melba 56-211-232-264
 Sanders, Lela 65-73-246
 Sandifer, Harold 246
 Sanford, Wilmeth 113-264
 Satterwhite, Shirley Jean 86-246
 Saturnine, Barbara Lynn 16-39-200-264
 Schaefer, Natalia G. 96
 Schlather, Ernst 90-114-265
 Schmeltekopf, Edward 64-101-152-154-161-163-172-220-272
 Schmid, Jackson Paul, Jr. 265
 Schmidt, Connie 92-106-220
 Schmidt, Margaret K. 246
 Schmidt, Sarah Leonda 56-57-59-74-75-80-94-104-119-153-211-220
 Schomerus, Billie Jeanette 203-265
 Schonhoeft, Harold 46-108-265
 Schulle, Eugene 78
 Schulte, Allan Ray 246
 Schulz, Wanda 36-67-75-220
 Schulze, Mary Margaret 41-59-65-75-94-100-119-233
 Scranton, Virginia (Ginger) 65-246
 Schwab, Bruno Gordon 265
 Schwab, William Robert 82-265
 Schwarz, James Robert 78
 Scott, James E. 249-252-265
 Sebesta, Alice Ruth 48-55-246
 Sebesta, Daniel Ray 59-94-115-121-152-156-233
 Sebesta, David John 59-94-115-120-121-147-152-154-233
 Sefton, Leon 146-161-164-166-278
 Seidensticker, Irene Fay 59-60-74-75-94-104-119-145-152-154-221-232
 Seifert, John Ray 113
 Sellards, Henry Robert 161
 Sellers, Lydia 74-265
 Sellers, Reid 42-46-73-107-128-146-155-221
 Seydler, Frances Marie 106-265
 Shanklin, Sam 195
 Shelton, Jerry Lee 68-246
 Shenkir, Dorothy June 55-99-247
 Shepperd, Carolyn Ann 205-247
 Shult, Richard 78-114-247-269
 Sides, Kenneth Simon 59-61-66-90-94-113-233
 Shifflett, Gina 126
 Sigle, H. Duane 90-247
 Simmons, Kenneth Armstrong 114-270
 Simmons, Willard Lemuel 90-91-104-265
 Simons, Dorothy Catherine 68-265

Sims, James 265
 Sippel, Walter John, Jr. 90-196-221
 Skaggs, Marvel Ann 56-265
 Skaggs, Raleigh 114
 Skidmore, Jeanne 27
 Slaughter, Theresa 265
 Smith, Bobbie Jean 221
 Smith, Dixie Lee 205-265
 Smith, Donna Louise 265
 Smith, Gene 26-46-101-144-161-163-169-207-221-229-252-263
 Smith, Gladys R. 17-31-37-39-56-92-92-265
 Smith, Arthur 47-61-111-112-122-153-195
 Smith, James David 221-238
 Smith, Jerrel G. 161-187-233
 Smith, Lamar 265
 Smith, Norma Jean 55-80-106-123-144-221
 Smith, Pat Elgin 82-124-145-161-224-233-254
 Smith, Penny 266
 Smith, Roy Lee 265
 Smith, Sandy 85-88-91-114
 Smith, Ted 19-61-111-113-221
 Smith, Tlueniar H. (Tom) 90-175-177-221-278
 Sochia, Maurice E. 266
 Soefje, Barbara 266
 Sorrell, Margie 59-68-94-120-145-221-272
 Southern, Joyce 22-29-116-117-233-247
 Spannagel, Phyllis Ann 266
 Spillmann, Emil Edward 82-100-266
 Spillmann, George 44-46-100-221
 Splittgerber, Martha A. 266
 Staats, Nancy 9-56-118-131-139-194-224-247-256-264
 Stafford, Jean 55-56-193-247
 Starns, Tommy 78
 Starr, Ronnie W. 82-83-266-283
 Steelhammer, Billy T. 266
 Stephan, Joan Ruth 266
 Stephens, Bette Lee 71-104-106-144-156-222
 Stephens, Jean Rae 26-56-97-109-189-190-266
 Stewart, Tom E., Jr. 61-233
 Stinson, Jesserene 37-222
 Stites, Gwen 98-222
 Stockton, Andy Wilford 266
 Stone, Gary Vance 70-114
 Storey, Jack E. 90-91-233
 Storey, Pat James 247
 Stratmann, Edith Marie 100-190-266
 Streetman, Joyce Ann 68-109-189-190-240-266
 Strey, Norman Lee 266
 Strickland, Suzanne 247
 Stuart, Chipman Gray 247
 Stubbs, Jackie 56-211-222-255
 Stulting, Donald 83
 Stulting, Readous E. 234
 Sullivan, Beverly 86-92-93-97-266
 Sundberg, Marian 147-222-244
 Sutherland, Mary 29-116-117-247
 Sweitzer, Kay 106-266
 Symm, Joyce 109-222
 Symm, Richard 22-39-266

T

Tampke, David 20-76-222-272
 Tate, Clovis 82-228-234
 Tatum, Jo Ann 109-116-117-222-241
 Taylor, Bill 247
 Taylor, Darlene 267
 Taylor, Deveda 92-190-247
 Taylor, Ottis Donald 114-247
 Taylor, Melvin 222
 Terry, Bobbie 239-267

Tetens, Elaine 68-69-107-234
 Thomas, Jimmy 61-111-195-222-247
 Thomas, Pat 270
 Thompson, Joyce 86-267
 Thompson, Bill 267
 Thornton, Patsy 234
 Thulemeyer, Mary 86-267
 Tijerina, Celia 30-109-190-247
 Tindall, Ralph 82-161-187-234
 Tolle, Gladys 37-39-86-104-267
 Tomlin, Barbara 31-68-267
 Tomlinson, Samuel 78-234
 Towle, J. L. 247
 Towns, George M. 222
 Trafton, James Lewis 247
 Trapp, Deborah Lee 55-106-267
 Traylor, Jannet 19-68-69-247
 Treybig, Geneva Mildred 74-75-100-248
 Tschirhart, Don Louis 114
 Tschoerner, Darlene 5-104-248
 Tucker, Connie 267
 Tucker, Shirley 86-130-231-248
 Turek, Shirley 26
 Turner, Mac, Jr. 82-114-267
 Turner, Melford 90-175-180-223
 Tyner, Louella 116-234

U

Ulcak, Leo 223
 Unangst, Neva Jay 96-200-248
 Underwood, Harold 267
 Underwood, Nolan 267
 Ustynik, Jarvis Ellen 270

V

Vacek, Jerome 234
 Vandiver, Darrell 82-234
 Van Kleef, Jeff 114-234
 Velasquez, Minnie 248
 Vernor, Calvin Wayne 223
 Vickrey, Elsie Ruth 267
 Villanueva, Armando Fernando 128-267
 Villela, Arnulfo 161-267
 Vincent, Duane Thomas 175-180-248
 Vincent, C. Yvonne 223
 Vlasak, Thomas Lanny 100-267
 Vogel, Harvey Lee 145-223

W

Wacker, David J. 2-66-76-144-152-223
 Wagner, Joe Bremer 267
 Wahler, Alyce M. 94
 Walicek, Alan 267
 Walker, Donny Kathleen 248
 Walker, Helen Frances 59-156-223
 Walker, Johnny Terry 82-268
 Walker, Wilda Lee 55-68-69-223-244
 Wall, Dudley Ray 114
 Wallace, Nelwyn Ann 268
 Wallis, Joe 78
 Wallis, Walter Lee 223
 Walls, Jimmy 15-47-107-123-
 125-159-228-234
 116-248
 Waples, Pat 41-59-74-75-94-223
 Warburton, Dorris Schier 44-92-196-248
 Watkins, Martha 234
 Watson, Robert E. 268
 Watts, Harold L. 28-86-97-109-268
 Webb, Billicarole 116-268
 Webber, Louise 18-46-86-92-
 104-126-249-268
 Weber, Dianne

Weber, Valeska 268
 Wegner, Frances Faseler 27-65-234
 Weinheimer, Wilfred 268
 Welch, Juanita 30-86-123-
 126-158-228-234
 195
 Weder, John 68-248
 Wentz, Helen 13-34-82-102
 Werner, Bubba 90
 Westmoreland, William Jordon 83-86-87-194-
 Westphal, Marilyn 203-220-248-264
 64-182
 Whatley, Billy Joe 106-268
 White, Carolyn 234
 White, Gordon 64-74-75-223-272-294
 White, Royce 248
 Whitewood, Kenneth 268
 Whitis, Albert 114
 Wiede, Jim 59-144-224
 Wiegrefe, James W. 107-115-224
 Wilder, Raymond E. 100-234
 Wilhite, Brooks 270
 Willbern, Frances Mae 114-268
 Williams, Chester Gray 92-268
 Williams, Dorothy Estelle 224
 Williams, Earl 268
 Williams, Jimmy R. 228-234-248
 Williams, John Richard 114-161
 Williams, Richard 114
 Williamson, John Kinny 92-106-268
 Willman, Wanda Sue 86-97-268
 Wilson, Barbara J. 268
 Wilson, Barbara L. 70-248
 Wilson, Frances 186
 Wilson, John Carroll 86-270
 Wilson, Ruth 61-114
 Wilson, William Franklin 270
 Wilson, William R. 270
 Wingo, Bonnie Ruth 40-248
 Winn, Lewis Elton 68-224
 Withers, Johnnie 268
 Woehler, Edward 268
 Wofford, Thomas A. 268
 Wolf, Boyd 91-224
 Wolf, Ben Johnson 268
 Wolfe, Bobby 38-74-248-267
 Wood, Robert D. 55-86-87-97-
 Woodall, Kathy 131-135-194-234
 161
 Woods, Alvin 253
 Woods, Bobby 224
 Woods, Hazel 90-91-199-268
 Worley, Jimmy 56-57-109-199-240-268
 Wright, Carolyn 234
 Wright, George David 61-102-112-123-
 Wright, Larry Frank 124-131-141-234
 74-75-224
 Wright, Ralph 42-268
 Wright, Thomas Mason 78
 Wrightmore, James 146-224
 Wuthrich, Gertrude 146
 Wuthrich, James 234
 Wyatt, Jimmy Trueman

Y

Youngblood, Harry 102-234

Z

Zarulia, Frank C. 224
 Zelenevitz, Gracie 29-92-99-116-234
 Zember, Robert 270
 Ziemke, Charles David 114-248
 Zimmerman, Carl Roy 104-205-268
 Zimmerman, Jerry 44-66-128-203-234
 Ziober, Betty Jean 55-224

